

# Yerba Buena Island Multi-Use Pathway Project

Design and Engineering Services



San Francisco  
County Transportation  
Authority

June 26, 2024

# YBI Multi-Use Path



San Francisco  
County Transportation  
Authority

## Bay Skyway Phase 1

Develop a safe and accessible connection from Vista Point to the Treasure Island Ferry Terminal

Connects to future West Span Bay Skyway Phase 2

West Side Bridges Seismic Retrofit and Hillcrest Road Construction Projects



# YBI Construction Projects

**Macalla Road Reconstruction (TICD)**  
(2019 - 2023)

**YBI Multi-Use Path (SFCTA)**  
(2026 - 2028)

**Forest Road Detour (TICD)**  
(2022 - 2023)

**YBI WB Ramps**  
Opened October 2016

**Pier E2 & Torpedo Building (2024 - 2025)**

**YBI Vista Point**  
Opened May 2017

**I-80 EB Off-Ramp/Southgate Road Realignment (SFCTA)**  
(2020 - 2023)

**West Side Bridges Project (SFCTA)**  
(2023 - 2026)

**Hillcrest Road Improvement Project (SFCTA)**  
(2024 - 2027)



**San Francisco  
County Transportation  
Authority**

---

## **YBI Multi-Use Path Design RFP**

---



**San Francisco  
County Transportation  
Authority**

**NEPA and CEQA approved. Revalidation may be necessary.**

**Final Design, Technical Reports, Permits and Bid Documents**

**Segments 1 – 4. Single or Combined proposals**

**Expected Duration – 2 Years**

**Total Budget - \$5,500,000**

**DBE goal – 22%**

# YBI Multi-Use Path – Segment 1



San Francisco  
County Transportation  
Authority

Continue Bay Skyway Multi-Use Path  
from bike landing

Southgate Road Improvement Project  
completed May 2023

Spiral Loop

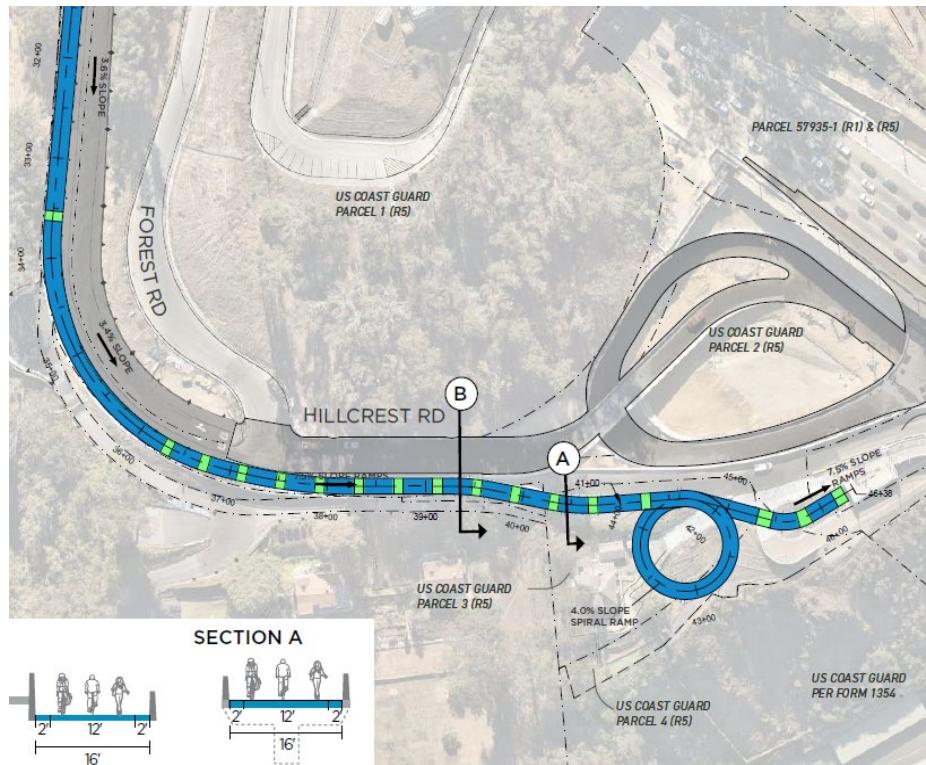
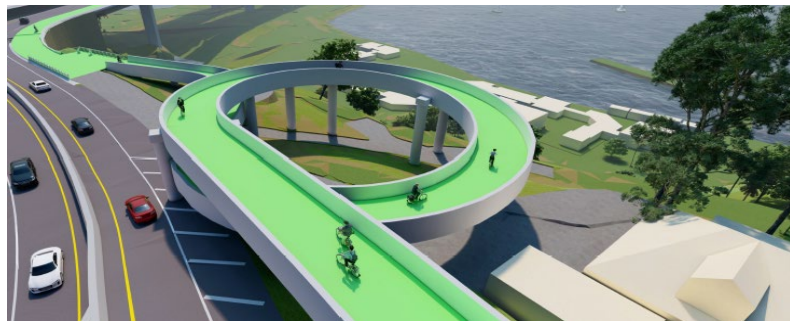

# YBI Multi-Use Path – Segment 2



San Francisco  
County Transportation  
Authority

Hillcrest Road Improvement  
Project (in construction)

Upgrade Class II bike path to  
Class I multi-use

Install safety barriers,  
pedestrian lighting, traffic  
signage, and utility

Bay Skyway Phase 2 Viaduct  
and Connection

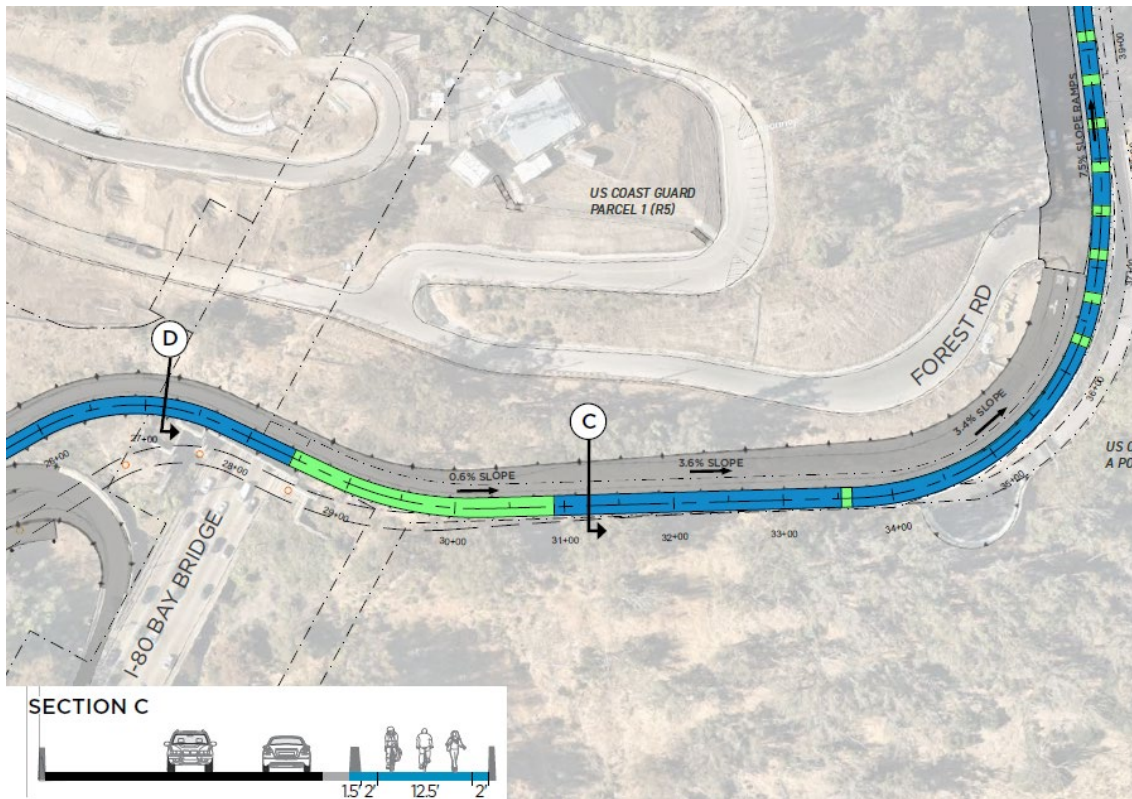

# YBI Multi-Use Path – Segment 3



San Francisco  
County Transportation  
Authority

West Side Bridges Project (in construction)

Upgrade Class II bike path to Class I multi-use

New Transit Lane

Install safety barriers, pedestrian lighting, traffic signage, and utility

Bay Skyway Phase 2 Viaduct and Connection

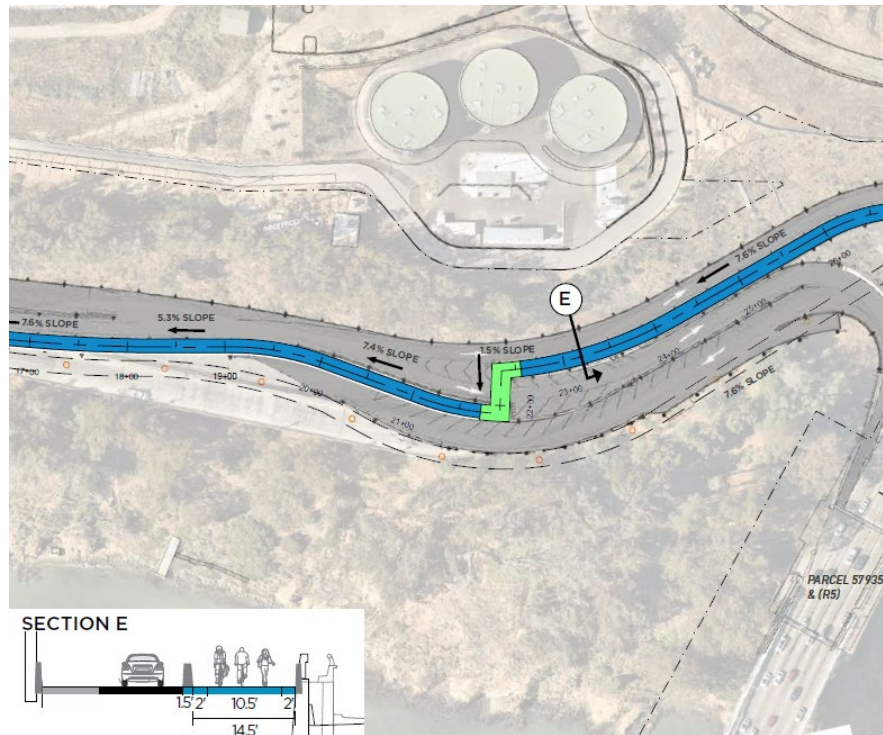

# YBI Multi-Use Path – Segment 4



San Francisco  
County Transportation  
Authority

**New Transit Lane**

**Continue multi-use path along  
Causeway to Treasure Island Ferry  
Terminal**

**Install retaining wall, safety  
barriers, pedestrian lighting,  
traffic signage, and utility**

**Coordination with redevelopment  
projects including parks**

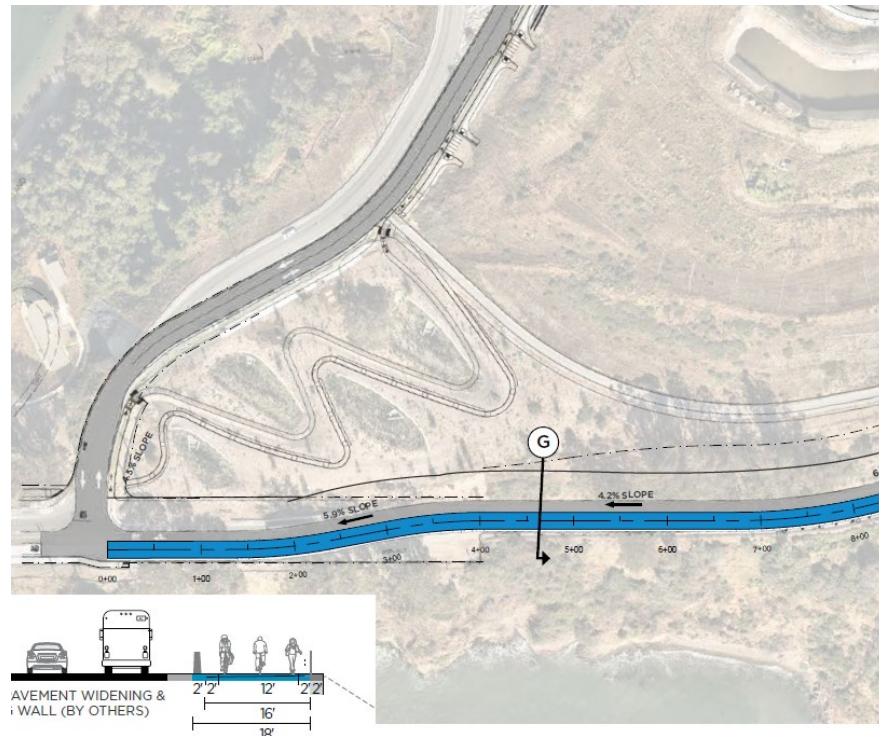

## YBI Multi-Use Path Project Schedule

| <i><b>Project Tasks</b></i> | <i><b>Completion<br/>Date</b></i> |
|-----------------------------|-----------------------------------|
| 35% PS&E                    | January 2025                      |
| 65% PS&E                    | April 2025                        |
| 95% PS&E                    | October 2025                      |
| 100% PS&E                   | January 2026                      |
| Final PS&E                  | February 2026                     |



San Francisco  
County Transportation  
Authority

---

# DBE Requirements

---



San Francisco  
County Transportation  
Authority

RFP > Section VII

**DBE Goal: 22%**

**By the proposal due date, firms must:**

- **Be certified by the California Unified Certification Program (DBE certification)**
- **Submit:**
  - **Exhibit 10-O1 – Local Agency Consultant Proposal DBE Commitment**
  - **Exhibit 10-O2 – Local Agency Consultant Contract DBE Information**
  - **Exhibit 15-H – DBE Information – Good Faith Efforts**

# Additional Response Requirements



San Francisco  
County Transportation  
Authority

RFP > Section V

➤ **By the proposal due date, firms must submit:**

- **Exhibit A – Terminated Contracts**
- **Exhibit B – Workforce Data Spreadsheets**
- **Exhibit 10-Q – Disclosure of Lobbying Activities**
- **Exhibit 10-H – Cost Proposal (separate from technical proposal)**

---

# Evaluation Criteria

---



San Francisco  
County Transportation  
Authority

RFP > Section VI

## Proposal

- 1. Proposal Information and Understanding of Project Objectives (20 points)**
- 2. Technical and Management Approach (40 points)**
- 3. Capabilities and Experience (40 points)**

# Proposal Schedule



San Francisco  
County Transportation  
Authority

| DUE DATE         | SELECTION PROCESS  |
|------------------|--|
| June 28          | 5:00 PM deadline for proposers to submit written questions to <a href="mailto:info@sfcta.org">info@sfcta.org</a> |
| July 8           | Written responses to questions issued; addenda if necessary  |
| <b>July 19</b>   | 2:00 PM deadline for proposals due electronically. <b>Late submissions not accepted.</b>                         |
| July 26          | Invitation to Interview issued to short list of proposers (if necessary)   |
| Week of August 5 | Interviews (scheduled if necessary)  |
| September 24     | Transportation Authority awards contract   |

# Thank you.

[sfcta.org](https://sfcta.org)



San Francisco  
County Transportation  
Authority