

Request for Proposals for Hillcrest Road Widening and YBI Multi-use Pathway Project

Pre-Proposal Conference
January 5, 2021



San Francisco
County Transportation
Authority

What we will cover today

Agenda:

1. Project Background
2. Scope of Work
3. RFP Information
4. Q&A Session



San Francisco
County Transportation
Authority

Project Background - YBI Projects



San Francisco
County Transportation
Authority

IIG CIP Project Location and Supporting Projects

YBI WB Ramps
Opened October 2016

Macalla Road
Reconstruction
(TICD)
(2019 - 2020)

Forest Road
Detour (TICD)
(2020 - 2021)

I-80 EB Off-Ramp /
Southgate Road
Realignment (SFCTA)
(2020 - 2022)

West-side Bridges Project (SFCTA)
(Spring 2021 - Summer 2024)

IIG CIP: TI/YBI Multi-modal Circulation
Improvements Project (SFCTA)
(May 2022 - June 2024)



Hillcrest Road Project Key Features



San Francisco
County Transportation
Authority

- Widen existing road up to 40' to meet SFPW standards
 - Retaining walls, new pavement, utilities/joint trench
- Connects Westside Bridges Project to Southgate Project
- YBI Multi-use Pathway within Hillcrest Project Limits
- Prepare YBI Multi-use Pathway for future connection to BATA's Bay Bridge West Span Skyway Project and Treasure Island Ferry Terminal

Hillcrest Road Project Limits



San Francisco
County Transportation
Authority



YBI Multi-use Path Environmental



San Francisco
County Transportation
Authority

- YBI Multi-use Pathway Project is a separate but overlapping project encompassing a transportation network for pedestrians and cyclists
- Environmental documentation from the Macalla Road/Treasure Island Road intersection to the SFOBB East Span YBI Viewing (bike) Landing
- Portion of YBI Multi-use Pathway within Hillcrest Limits

Hillcrest/ YBI Multi-use Pathway



San Francisco
County Transportation
Authority

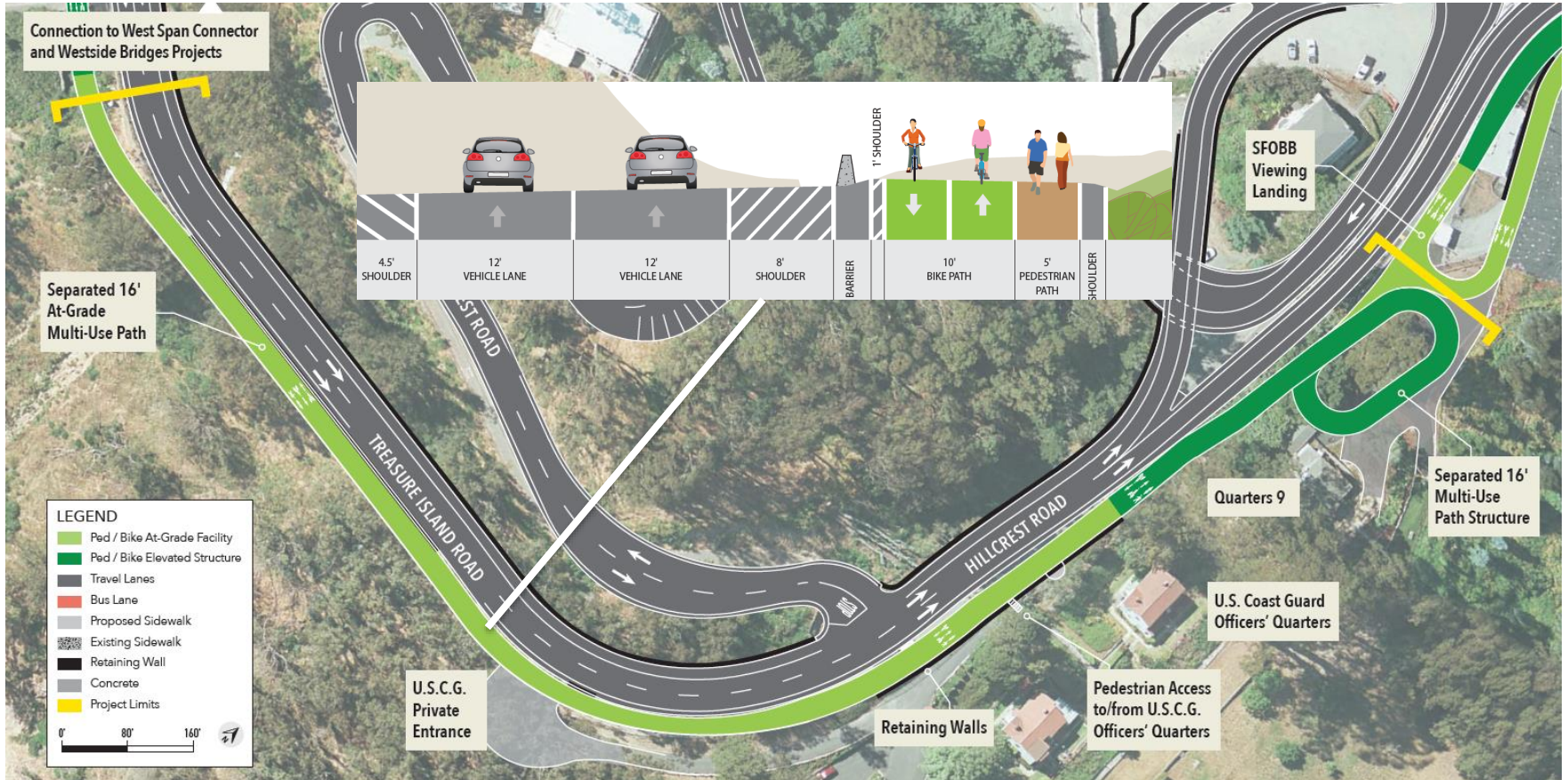

YBI Pathway - Southgate Road



San Francisco
County Transportation
Authority

- Two-way Class 1 bike/ped path connecting to SFOBB Viewing Landing/Quarters 9 Vista Point
- ADA compliant - 5% grade max

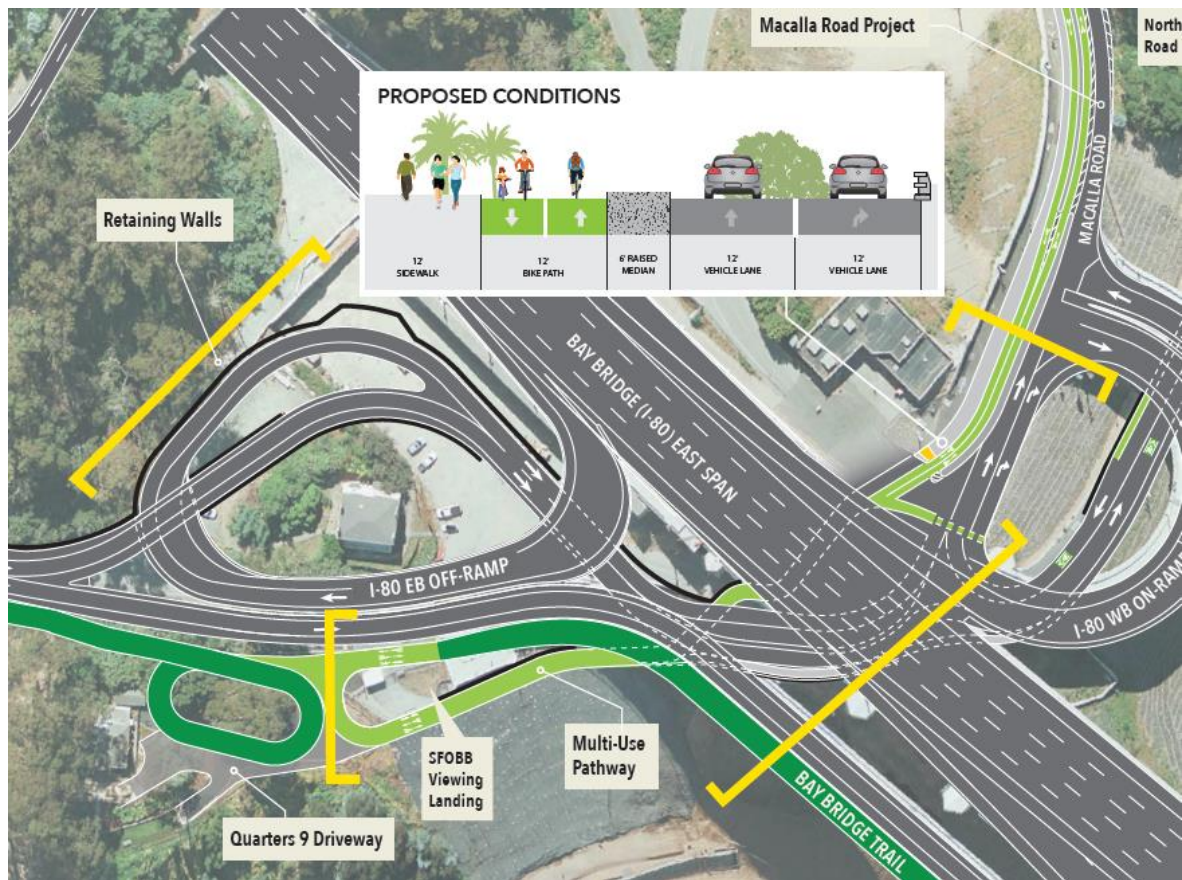

Bike/Ped Pathway – West Side Bridges

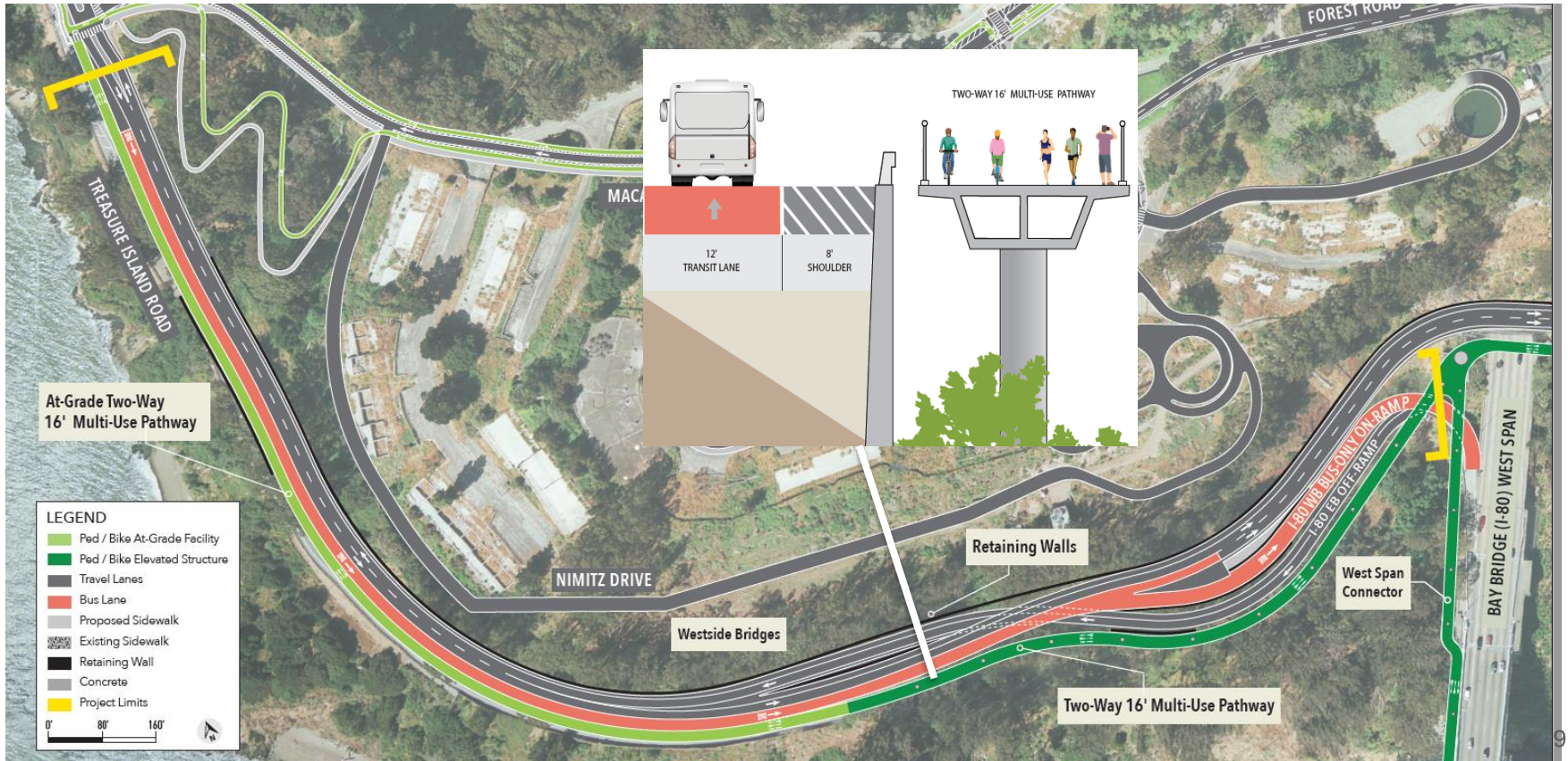

Hillcrest/SFOBB Skyway Connection



San Francisco
County Transportation
Authority

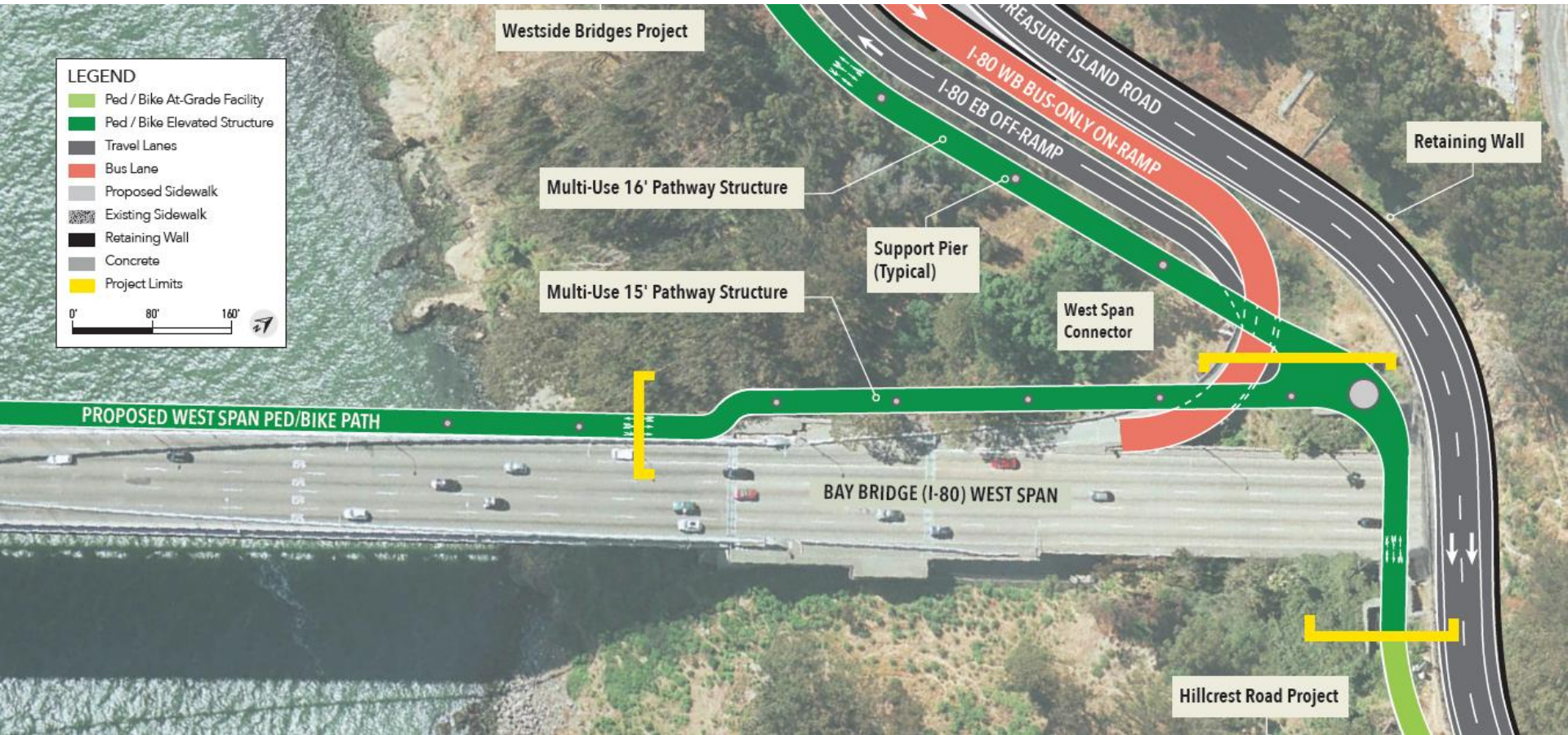

Westside Bridges Project

Multi-Use 16' Pathway Structure

Multi-Use 15' Pathway Structure

Support Pier
(Typical)

West Span
Connector

Retaining Wall

Hillcrest Road Project

LEGEND

- Ped / Bike At-Grade Facility
- Ped / Bike Elevated Structure
- Travel Lanes
- Bus Lane
- Proposed Sidewalk
- Existing Sidewalk
- Retaining Wall
- Concrete
- Project Limits

0' 80' 160'

PROPOSED WEST SPAN PED/BIKE PATH

BAY BRIDGE (I-80) WEST SPAN

TREASURE ISLAND ROAD
I-80 WB BUS-ONLY ON-RAMP
I-80 EB OFF-RAMP

Scope of Work

Task Overview:

1. Project Management
2. Environmental Studies/Right of Way Certification
3. Preliminary Engineering/Design



San Francisco
County Transportation
Authority

Task 1

Project Management:

1. Work Plan and Schedule
2. Meeting Agendas and Minutes
3. Work closely w/ SFCTA, TIDA, City/County of SF Departments and Caltrans



San Francisco
County Transportation
Authority

Task 2

Environmental & Right of Way Certification:

1. Environmental technical studies
2. Right of way engineering/certification documents
3. Coordinate with BATA on SFOBB West Span Skyway project



San Francisco
County Transportation
Authority

Task 3

Preliminary Engineering/Design :

1. PSE - 35%
2. PSE - 65%
3. PSE - 95%
4. PSE - Final
5. Permits and Agreements
6. Construction Estimates



San Francisco
County Transportation
Authority

RFP Key Information



San Francisco
County Transportation
Authority

- **Contract term:** 2 year
- **Contract budget:** \$3,000,000
- **DBE/SBE Goal:** 15%
 - See RFP Section VII (page 21) for accepted certifications
 - Firms must be certified by RFP due date



- **Evaluation criteria (100 points):**
 - Proposer Information and Understanding of Project Objectives (15 points)
 - Technical and Management Approach (40 points)
 - Capabilities and Experience (45 points)

RFP Submittal Requirements



San Francisco
County Transportation
Authority

- **Proposal:** 1 electronic copy (PDF) without cost proposal
 - Limited to 15 pages
 - Page limit excludes resumes, exhibits, etc. (RFP page 13)
- **Cost proposal:** 1 electronic copy (XLS/XLSX format)
 - Must be submitted separately from proposal
 - Hourly billing rates + hours/costs by person/task (RFP page 19)
- **Exhibits** (RFP page 17)

RFP Dates



San Francisco
County Transportation
Authority

- **Jan 5:** Pre-Proposal Conference
- **Jan 6:** Questions due to info@sfcta.org
- **Jan 11:** Written responses emailed and posted online
- **Jan 28 at 2:00 pm:** Proposals due to info@sfcta.org
- **Feb 8-12:** Interviews (if necessary)
- **Feb 24:** Tentative CAC recommendation*
- **Mar 9:** Tentative Board contract award*
- **Mar 23:** Board contract award

* Consultant attendance requested

Questions?



San Francisco
County Transportation
Authority

- This presentation and today's registration listing will be posted on our website at www.sfcta.org/contracting

Thank you.



San Francisco
County Transportation
Authority