

DRAFT 2014 PROPOSITION K
5-YEAR PRIORITIZATION PROGRAM

TREE PLANTING AND MAINTENANCE

Approved: [DATE]

Prepared for the San Francisco County Transportation Authority

By Department of Public Works



SAN FRANCISCO COUNTY TRANSPORTATION AUTHORITY

1455 Market Street, 22nd Floor, San Francisco, CA 94103

TEL 415.522.4800 FAX 415.522.4829

EMAIL info@sfcta.org WEB www.sfcta.org

Table of Contents

- Eligibility
- Prioritization Criteria
- Stretching Your Prop K Sales Tax Dollars Farther
- Table 2 - Project Delivery Snapshot
- Table 3 - Prioritization Criteria and Scoring Table
- Table 4 - Prop K 5-Year Project List (FY 2014/15 – FY 2018/19)
- Project Information Forms
- 2009 Prop K 5-Year Prioritization Program – Program of Projects (as adopted)
- 2009 Prop K 5-Year Prioritization Program – Program of Projects (as amended)
- Map and list of streets where DPW is responsible for tree maintenance

Eligibility

Eligibility as identified in the voter approved Prop K Expenditure Plan is as follows:

“Planting of new street trees and maintenance of new and existing trees in public rights-of-way throughout the city. Sponsoring Agency: DPW. The first \$32.8M is Priority 1. The next \$4.2M is Priority 2 and the remainder is Priority 3. Total funding: \$95M: Prop K \$41M.”

DPW stands for Department of Public Works.

Prioritization Criteria

One of the key required elements of the 5YPPs is a transparent process for how projects get selected. Prop K requires at a minimum that each category include prioritization criteria that address project readiness, community support, and relative level of need or urgency. For this 5YPP update, the Citizens Advisory Committee requested that the Transportation Authority and project sponsors develop a user-friendly, transparent scoring table that could apply to all 5YPPs, and that the scoring prioritize safety and community input highly.

Table 3 shows the new Prioritization Criteria and Scoring Table. DPW’s tree planting and tree maintenance programs are intended to make improvements at numerous locations citywide annually. Locations are primarily determined by DPW inspection and requests from the public. Therefore, this category does not lend itself to using the scoring template.

The Expenditure Plan also requires consideration of geographic equity in terms of project distribution that takes into account the various needs of San Francisco’s neighborhoods. Additional detail on the two proposed programs to be funded in this category (Tree Planting and Tree Maintenance) and how DPW prioritizes the proposed locations is included in the sections below. With respect to geographic equity, DPW focuses on City maintained trees (See map attached to the end of this document), which are not distributed equally throughout the city. DPW’s top priority is safety (e.g, filling empty basins, maximizing maintenance of existing trees).

Therefore, DPW responds to locations that create the greatest risk to the City's inhabitants regardless of the geographic location of the basin or tree.

Tree Planting: For planting street trees maintained by DPW, the Bureau of Urban Forestry inspects tree sites annually to identify vacant locations that require trees. Because there are more vacant sites than can be planted with current funds, the plantings are prioritized for areas in which:

1. There are numerous empty tree basins, and
2. The public or officials have expressed the greatest level of interest.

Plantings with Prop K funds are prioritized on filling existing empty tree basins that are maintained by DPW because it is most cost-effective to add trees to streets where maintenance is already performed. See attached map and list of DPW-maintained street tree locations. In addition, because DPW is currently planning to transfer maintenance responsibility of trees to adjacent property owners, DPW is focusing on planting existing empty basins and not creating new locations.

Transportation Authority Note: DPW's annual Prop K requests for tree planting would include the streets where DPW may plant trees in the upcoming year. DPW will provide the number and locations of trees planted as part of the project progress reports, noting the locations identified through service requests and claims data.

Tree Maintenance: DPW is obligated to ensure public safety. The public is best protected by maximizing maintenance of established trees to prevent trees or limbs from falling and roots from uplifting sidewalks and street pavements. DPW also needs to ensure the survival of newly planted trees with critical watering during the dry season. See attached map and list of DPW-maintained street tree locations.

Tree maintenance is prioritized based on the following criteria:

1. Requests for Service: trees with the relatively highest levels of constituent requests for service are prioritized for maintenance.
2. Public Safety: trees are prioritized for maintenance that may fall, drop limbs, or pose any imminent threat to public safety.
3. Tree Health: trees are prioritized for maintenance that require pruning to promote a sturdy branching structure, to address pest and diseases including pine canker and beetles, and with consideration of growth habit to ensure pruning of deciduous trees occurs during the leaf-off season.
4. Construction Projects: trees that require maintenance related to various large- and small-scale projects are prioritized including projects such as street resurfacing, large civic improvements, and renovation/painting of homes. These trees require pruning or removal outside of regular maintenance in order to ensure access and eliminate conflicts during construction projects.

Transportation Authority Note: DPW's annual Prop K requests for tree maintenance would include the proposed street segments where trees have been identified as priorities due to complaints and/or inspections. DPW will provide the number and locations of trees maintained as part of the project progress reports, noting the locations identified through service requests and claims data.

Stretching Your Prop K Sales Tax Dollars Farther

Leveraging Prop K funds against non-Prop K fund sources (e.g., federal, state, other local funds) is necessary to fully fund the Expenditure Plan projects and programs. For the Tree Planting and Maintenance category, the Prop K Expenditure Plan assumes that for every \$1 of sales tax revenue spent, it would leverage about \$1 in non-Prop K funds. The table below compares Prop K Expenditure Plan assumptions with proposed leveraging in the 2014 5-year project lists.

Table 1. Prop K Leveraging¹

Category	Expected Leveraging (Non-Prop K Funds)	Proposed Leveraging (Non-Prop K Funds)
Tree Planting and Maintenance	57%	74%

¹This table compares the expected leveraging assumed in the Expenditure Plan with the proposed leveraging assumed in the 5-Year Project List.

**Table 2. Project Delivery Snapshot
Tree Planting and Maintenance**

Table 2a. Prop K Funds Allocated

5-Year Prioritization Program (5YPP) Period	Programmed (Available for Allocation)	Total Allocated as of 3/31/2014	% Allocated
2005 5YPP (FY 2004/05-2008/09)	\$4,888,971	\$4,887,017	100%
2009 5YPP: (FY 2009/10 -2013/14) *	\$5,540,429	\$5,535,596	100%
Total *		\$10,422,613	

* Funds programmed in the 2009 5YPP may include programmed but unallocated funds from the 2005 5YPP, as well as de-obligated funds.

Table 2b. Percent Complete

Tables show allocations and percent complete through March 31, 2014, based on project sponsors' progress reports.

Completed Projects/Project Phases (sorted by allocation year, then sponsor, then project name)

Sponsor	Fiscal Year of Allocation	Project Name	Phase(s) Funded	Total Allocated as of 3/31/2014	% Complete as of 3/31/2014
DPW	2003/04	Tree Planting & Maintenance	Construction	\$1,223,300	100%
DPW	2004/05	2005 5-Year Prioritization Program Development	Planning	\$8,100	100%
DPW	2004/05	Tree Planting & Maintenance	Construction	\$857,000	100%
DPW	2005/06	Tree Planting & Maintenance	Construction	\$451,990	100%
DPW	2005/06	Tree Planting & Maintenance	Construction	\$442,009	100%
DPW	2006/07	Tree Planting	Construction	\$456,817	100%
DPW	2006/07	Tree Maintenance	Construction	\$472,338	100%
DPW	2008/09	Tree Planting	Construction	\$477,505	100%
DPW	2008/09	Tree Maintenance	Construction	\$497,959	100%
DPW	2009/10	Tree Establishment	Construction	\$497,579	100%
DPW	2009/10	Tree Maintenance	Construction	\$515,992	100%
DPW	2009/10	Tree Planting	Construction	\$518,494	100%
DPW	2009/10	Tree Maintenance	Construction	\$539,518	100%
DPW	2010/11	Tree Planting	Construction	\$541,697	100%
DPW	2010/11	Tree Maintenance	Construction	\$558,750	100%
DPW	2011/12	Tree Planting	Construction	\$505,460	100%
DPW	2011/12	Tree Maintenance	Construction	\$593,677	100%

**Table 2. Project Delivery Snapshot
Tree Planting and Maintenance**

Projects/Project Phases Underway (sorted by allocation year, then sponsor, then project name)

Sponsor	Fiscal Year of Allocation	Project Name	Phase(s) Funded	Total Allocated as of 3/31/2014	% Complete as of 3/31/2014
DPW	2012/13	Tree Planting and Establishment	Construction	\$589,960	52%
DPW	2012/13	Tree Maintenance	Construction	\$614,469	39%

For more information on Prop K and other Transportation Authority funded projects, visit <http://www.sfcta.org/mystreetsf-projects-map> to access an interactive map showing projects in your neighborhood and citywide.

Table 3 - Prop K 2014 Prioritization Criteria and Scoring Table
Tree Planting and Maintenance (EP 42)

	PROP K PROGRAM-WIDE CRITERIA			CATEGORY SPECIFIC CRITERIA
	Project Readiness	Community Support	Time Sensitive Urgency	
Tree Planting	Locations are determined by inspections and requests from the public. See text for details.			
Tree Maintenance	Locations are determined by inspections and requests from the public. See text for details.			

Prioritization Criteria Definitions:

Project Readiness: Project likely to need funding in fiscal year proposed. Factors to be considered include adequacy of scope, schedule, budget and funding plan relative to current project status (e.g. expect more detail and certainty for a project about to enter construction than design); whether prior project phases are completed or expected to be completed before beginning the next phase; and whether litigation, community opposition or other factors may significantly delay project.

Community Support: Project has clear and diverse community support and/or was it identified through a community-based planning process. An example of a community-based plan is a neighborhood transportation plan, but not a countywide plan or agency capital improvement program. Three points for a project in an adopted community based plan with evidence of diverse community support.

Two points for a project with evidence of support from both neighborhood stakeholders and groups and citywide groups.
One point for a project with evidence of support from either neighborhood stakeholders and groups or citywide groups.

Time Sensitive Urgency: Project needs to proceed in proposed timeframe to enable construction coordination with another project (e.g. minimize costs and construction impacts); to support another funded or proposed project (e.g. new signal controllers need to be installed to support TEP implementation); or to meet timely use of funds deadlines associated with matching funds.

**Table 4 -Draft Prop K 5-Year Project List (FY 2014/15 - FY 2018/19)
Tree Planting and Maintenance (EP 42)
Programming**

Agency	Project Name	Phase	Status	Fiscal Year					Total
				2014/15	2015/16	2016/17	2017/18	2018/19	
DPW	Tree Planting	CON	Planned	\$490,000					\$490,000
DPW	Tree Maintenance	CON	Planned	\$510,000					\$510,000
DPW	Tree Planting	CON	Planned		\$512,050				\$512,050
DPW	Tree Maintenance	CON	Planned		\$532,950				\$532,950
DPW	Tree Planting	CON	Planned			\$535,092			\$535,092
DPW	Tree Maintenance	CON	Planned			\$556,933			\$556,933
DPW	Tree Planting	CON	Planned				\$559,171		\$559,171
DPW	Tree Maintenance	CON	Planned				\$581,995		\$581,995
DPW	Tree Planting	CON	Planned					\$584,334	\$584,334
DPW	Tree Maintenance	CON	Planned					\$608,185	\$608,185
Total Programmed in 5YPP				\$1,000,000	\$1,045,000	\$1,092,025	\$1,141,166	\$1,192,519	\$5,470,710
Total Programmed in 2013 Strategic Plan Baseline				\$1,000,000	\$1,045,000	\$1,092,025	\$1,141,166	\$1,192,519	\$5,470,710
Cumulative Remaining Programming Capacity				\$0	\$0	\$0	\$0	\$0	\$0

**Table 4 -Draft Prop K 5-Year Project List (FY 2014/15 - FY 2018/19)
Tree Planting and Maintenance (EP 42)
Cash Flow**

Project Name	Phase	Fiscal Year					Total
		2014/15	2015/16	2016/17	2017/18	2018/19	
Tree Planting	CON	\$490,000					\$490,000
Tree Maintenance	CON	\$510,000					\$510,000
Tree Planting	CON		\$512,050				\$512,050
Tree Maintenance	CON		\$532,950				\$532,950
Tree Planting	CON			\$535,092			\$535,092
Tree Maintenance	CON			\$556,933			\$556,933
Tree Planting	CON				\$559,171		\$559,171
Tree Maintenance	CON				\$581,995		\$581,995
Tree Planting	CON					\$584,334	\$584,334
Tree Maintenance	CON					\$608,185	\$608,185
Cash Flow Programmed in 5YPP		\$1,000,000	\$1,045,000	\$1,092,025	\$1,141,166	\$1,192,519	\$5,470,710
Cash Flow Programmed in 2013 Strategic Plan Baseline		\$1,000,000	\$1,045,000	\$1,092,025	\$1,141,166	\$1,192,519	\$5,470,710
Cumulative Remaining Cash Flow Capacity		\$0	\$0	\$0	\$0	\$0	\$0



**San Francisco County Transportation Authority
Proposition K Sales Tax Program Project Information Form**

Prop K Expenditure Plan Information	
Category:	C. Street & Traffic Safety
Subcategory:	iv. Bicycle and Pedestrian Improvements
Prop K EP Project/Program:	e. Tree Planting and Maintenance
EP Line (Primary):	42
Other EP Line Number/s:	
Fiscal Year of Allocation:	2014/15
Project Information	
Project Name:	Tree Planting and Establishment
Project Location:	TBD
Project Supervisorial District(s):	TBD
Project Description:	Program includes replacing street trees in the public right-of-way maintained by the Department of Public Works (DPW). Trees needing replacement are identified by the Bureau of Urban Forestry (BUF) crews and by reports from the public. Once trees are planted, they also need special attention during the first several years to support their long-term survival. In addition to the primary duty of providing 15 gallons of water per week to each tree, staff also adjust tree stakes and weed basins, as needed.
Purpose and Need:	Street trees are at high risk for vandalism and many trees are reaching the end of their lifespans, and so are removed or fail during storms.
Community Engagement/Support:	The public can view locations of DPW-maintained street trees on the web (http://www.sfdpw.org) by clicking on "Street Trees" link under the "Clean & Green Programs" heading. Both tree planting and maintenance activities are in line with the Better Streets Policy adopted by the Board of Supervisors in 2006. Specifically, Section 98.1, c.1 of the Policy states that streets will be "attractive, safe, and useable public open space corridors with generous landscaping, lighting and greenery."
Implementing Agency:	Department of Public Works
Project Manager:	Carla Short
Phone Number:	415.641.2674
Email:	carla.short@sfdpw.org
Environmental Clearance	
Type:	N/A
Status:	
Completion Date (Actual or Anticipated):	

Project Delivery Milestones	Status	Work	Start Date		End Date	
			Quarter	Fiscal Year	Quarter	Fiscal Year
Planning/Conceptual Engineering (30%)						
Environmental Studies (PA&ED)						
Design Engineering (PS&E)						
R/W Activities/Acquisition						
Advertise Construction						
Start Construction (i.e. Award Contract)	0%	In-house	1	2014/15		
End Construction (i.e. Open for Use)	0%	In-house			4	2018/19
Start Procurement (e.g. rolling stock)						
Project Close-out	0%	In-house			4	2018/19

Comments/Concerns

DPW's annual allocation requests will include the locations proposed for tree planting that year. DPW will provide the number and locations of trees planted as part of the project progress reports, noting the locations identified through service requests and claims data.

**San Francisco County Transportation Authority
Proposition K Sales Tax Program Project Information Form**



Project Name: Tree Planting and Establishment

Project Cost Estimate	Funding Source	
	Prop K	Other
Planning/Conceptual Engineering	\$ -	\$ -
Environmental Studies (PA&ED)	\$ -	\$ -
Design Engineering (PS&E)	\$ -	\$ -
R/W	\$ -	\$ -
Construction	\$ 11,525,947	\$ 8,845,299
Procurement (e.g. rolling stock)	\$ -	\$ -
Total Project Cost	\$ 11,525,947	\$ 8,845,299
Percent of Total	23%	77%

Project Expenditures (Cash Flow) By Fiscal Year

Phase	Fund Source	Fund Source Status	Fiscal Year Funds Available	Enter Cash Flow Here							Total
				14/15	15/16	16/17	17/18	18/19			
Construction	Prop K	Planned	14/15	\$ 490,000							\$ 490,000
Construction	Gas Tax	Planned	14/15	\$ 1,489,389							\$ 1,489,389
Construction	Adopt-A-Tree	Planned	14/15	\$ 51,027							\$ 51,027
Construction	CLIP	Planned	14/15	\$ 536,570							\$ 536,570
Construction	Prop K	Planned	15/16		\$ 512,050						\$ 512,050
Construction	Gas Tax	Planned	15/16		\$ 1,489,389						\$ 1,489,389
Construction	Adopt-A-Tree	Planned	15/16		\$ 52,302						\$ 52,302
Construction	CLIP	Planned	15/16		\$ 593,570						\$ 593,570
Construction	Prop K	Planned	16/17			\$ 535,092					\$ 535,092
Construction	Gas Tax	Planned	16/17			\$ 1,489,389					\$ 1,489,389
Construction	Adopt-A-Tree	Planned	16/17			\$ 53,610					\$ 53,610
Construction	Prop K	Planned	17/18				\$ 559,171				\$ 559,171
Construction	Gas Tax	Planned	17/18				\$ 1,489,389				\$ 1,489,389
Construction	Adopt-A-Tree	Planned	17/18				\$ 54,950				\$ 54,950
Construction	Prop K	Planned	18/19					\$ 584,334			\$ 584,334
Construction	Gas Tax	Planned	18/19					\$ 1,489,389			\$ 1,489,389
Construction	Adopt-A-Tree	Planned	18/19					\$ 56,324			\$ 56,324
Total By Fiscal Year				\$ 2,566,986	\$ 2,647,312	\$ 2,078,091	\$ 2,103,511	\$ 2,130,047			\$ 11,525,947

Comments/Concerns

**San Francisco County Transportation Authority
Proposition K Sales Tax Program Project Information Form**



Prop K Expenditure Plan Information	
Category:	C. Street & Traffic Safety
Subcategory:	iv. Bicycle and Pedestrian Improvements
Prop K EP Project/Program:	e. Tree Planting and Maintenance
EP Line (Primary):	42
Other EP Line Number/s:	
Fiscal Year of Allocation:	2014/15
Project Information	
Project Name:	Tree Maintenance
Project Location:	TBD
Project Supervisorial District(s):	TBD
Project Description:	DPW's program includes maintaining existing trees in street and public right-of-way areas, including: median islands, public stairways, unimproved public property, and other non-park areas. Maintenance includes tree pruning and removal when necessary, inspecting street trees to determine what work is needed, scheduling work, and keeping records and the street tree inventory updated.
Purpose and Need:	DPW is obligated to ensure public safety. The public is best protected by maximizing maintenance of established trees to prevent trees or limbs from falling and roots from uplifting sidewalks and street pavements. DPW also needs to ensure the survival of newly planted trees with critical watering during the dry season.
Community Engagement/Support:	The public can view locations of DPW-maintained street trees on the web (http://www.sfdpw.org) by clicking on "Street Trees" link under the "Clean & Green Programs" heading. Both tree planting and maintenance activities are in line with the Better Streets Policy adopted by the Board of Supervisors in 2006. Specifically, Section 98.1, c.1 of the Policy states that streets will be "attractive, safe, and useable public open space corridors with generous landscaping, lighting and greenery."
Implementing Agency:	Department of Public Works
Project Manager:	Carla Short
Phone Number:	415.641.2674
Email:	carla.short@sfdpw.org
Environmental Clearance	
Type:	N/A
Status:	
Completion Date (Actual or Anticipated):	

Project Delivery Milestones	Status	Work	Start Date		End Date	
			Quarter	Fiscal Year	Quarter	Fiscal Year
Phase	% Complete	In-house - Contracted - Both	Quarter	Fiscal Year	Quarter	Fiscal Year
Planning/Conceptual Engineering (30%)						
Environmental Studies (PA&ED)						
Design Engineering (PS&E)						
R/W Activities/Acquisition						
Advertise Construction						
Start Construction (i.e. Award Contract)	0%	In-house	1	2014-15		
End Construction (i.e. Open for Use)	0%	In-house			4	2018-19
Start Procurement (e.g. rolling stock)						
Project Close-out	0%	In-house			4	2018-19

Comments/Concerns
 DPW will provide the number and locations of trees maintained as part of the project progress reports, noting the locations identified through service requests and claims data. Locations proposed for maintenance will be identified in annual allocation requests.

**San Francisco County Transportation Authority
Proposition K Sales Tax Program Project Information Form**



Project Name: Tree Maintenance

Project Cost Estimate	Phase	Cost	Funding Source		
			Prop K	Other	
	Planning/Conceptual Engineering	\$ -	\$ -	\$ -	-
	Environmental Studies (PA&ED)	\$ -	\$ -	\$ -	-
	Design Engineering (PS&E)	\$ -	\$ -	\$ -	-
	R/W	\$ -	\$ -	\$ -	-
	Construction	\$ 9,224,710	\$ 2,790,062	\$ 6,434,648	
	Procurement (e.g. rolling stock)	\$ -	\$ -	\$ -	-
	Total Project Cost	\$ 9,224,710	\$ 2,790,062	\$ 6,434,648	
	Percent of Total		30%		70%

Project Expenditures (Cash Flow) By Fiscal Year	Phase	Fund Source	Fund Source Status	Fiscal Year Funds Available	Enter Cash Flow Here						Total	
					14/15	15/16	16/17	17/18	18/19			
	Construction	Prop K	Planned	14/15	\$ 510,000							\$ 510,000
	Construction	Gas Tax	Planned	14/15	\$ 1,185,224							\$ 1,185,224
	Construction	CIIP	Planned	14/15	\$ 248,063							\$ 248,063
	Construction	Prop K	Planned	15/16	\$ 532,950							\$ 532,950
	Construction	Gas Tax	Planned	15/16	\$ 1,185,224							\$ 1,185,224
	Construction	CIIP	Planned	15/16	\$ 260,466							\$ 260,466
	Construction	Prop K	Planned	16/17			\$ 556,933					\$ 556,933
	Construction	Gas Tax	Planned	16/17			\$ 1,185,224					\$ 1,185,224
	Construction	Prop K	Planned	17/18				\$ 581,995				\$ 581,995
	Construction	Gas Tax	Planned	17/18				\$ 1,185,224				\$ 1,185,224
	Construction	Prop K	Planned	18/19					\$ 608,185			\$ 608,185
	Construction	Gas Tax	Planned	18/19					\$ 1,185,224			\$ 1,185,224
	Total By Fiscal Year				\$ 1,943,287	\$ 1,978,640	\$ 1,742,156	\$ 1,767,218	\$ 1,793,408	\$ 9,224,710		

Comments/Concerns

2009 Prop K 5YPP - Program of Projects
Tree Planting and Maintenance (EP 42)
Programming and Allocations To-date
 Last Update: July 28, 2009

Agency	Project Name	Phase	Status	Fiscal Year					Total
				2009/10	2010/11	2011/12	2012/13	2013/14	
DPW	Tree Maintenance	CON	Programmed	\$518,160					\$518,160
DPW	Tree Maintenance	PROC, CON	Programmed		\$540,600				\$540,600
DPW	Tree Maintenance	PROC, CON	Programmed			\$564,060			\$564,060
DPW	Tree Maintenance	PROC, CON	Programmed				\$588,540		\$588,540
DPW	Tree Maintenance	PROC, CON	Programmed					\$614,469	\$614,469
DPW	Tree Planting	PROC, CON	Programmed		\$519,400				\$519,400
DPW	Tree Planting	PROC, CON	Programmed			\$541,940			\$541,940
DPW	Tree Planting	PROC, CON	Programmed				\$565,460		\$565,460
DPW	Tree Planting	PROC, CON	Programmed					\$589,960	\$589,960
DPW	Tree Planting	CON	Programmed	\$497,840					\$497,840
Total Programmed in 5YPP				\$1,016,000	\$1,060,000	\$1,106,000	\$1,154,000	\$1,204,429	\$5,540,429
Total Allocated				\$0	\$0	\$0	\$0	\$0	\$0
Total Unallocated				\$1,016,000	\$1,060,000	\$1,106,000	\$1,154,000	\$1,204,429	\$5,540,429
Total Programmed in 2009 Strategic Plan*				\$1,016,000	\$1,060,000	\$1,106,000	\$1,154,000	\$1,204,429	\$5,540,429
Cumulative Remaining Programming Capacity				\$0	\$0	\$0	\$0	\$0	\$0

* The 2009 Strategic Plan was adopted on July 28, 2009 through Res. 10-07.

- Programmed
- Pending Allocation/Appropriation
- Board Approved Allocation/Appropriation

FOOTNOTES:

2009 Prop K 5YPP - Program of Projects

Tree Planting and Maintenance (EP 42)

Programming and Allocations To-date

Last Update: June 28, 2013

Agency	Project Name	Phase	Status	Fiscal Year					Total
				2009/10	2010/11	2011/12	2012/13	2013/14	
DPW	Tree Planting (Establishment Only)	CON	Allocated	\$497,840					\$497,840
DPW	Tree Planting (Establishment Only)	CON	Deobligated	(\$261)					(\$261)
DPW	Tree Maintenance	CON	Allocated	\$518,160					\$518,160
DPW	Tree Maintenance	CON	Deobligated	(\$2,168)					(\$2,168)
DPW	Tree Planting	CON	Allocated		\$519,400				\$519,400
DPW	Tree Planting	CON	Deobligated		(\$916)				(\$906)
DPW	Tree Maintenance	CON	Allocated		\$540,600				\$540,600
DPW	Tree Maintenance	CON	Deobligated		(\$1,802)				(\$1,802)
DPW	Tree Planting	CON	Allocated			\$541,940			\$541,940
DPW	Tree Planting	CON	Allocated			(\$243)			(\$243)
DPW	Tree Maintenance	CON	Allocated			\$564,060			\$564,060
DPW	Tree Maintenance	CON	Deobligated			(\$5,310)			(\$5,310)
DPW	Tree Planting	CON	Allocated				\$565,460		\$565,460
DPW	Tree Planting	CON	Deobligated				(\$654)		(\$654)
DPW	Tree Maintenance	CON	Allocated				\$593,677		\$593,677
DPW	Tree Maintenance	CON	Deobligated				(\$287)		(\$287)
DPW	Tree Planting	CON	Allocated					\$589,960	\$589,960
DPW	Tree Maintenance	CON	Allocated					\$614,469	\$614,469
Total Programmed in 5YPP				\$1,013,571	\$1,057,292	\$1,100,447	\$1,158,196	\$1,204,429	\$5,533,935
Total Allocated and Pending in 5YPP				\$1,016,000	\$1,060,000	\$1,105,757	\$1,159,137	\$1,204,429	\$5,545,323
Total Deobligated in 5YPP				(\$2,429)	(\$2,708)	(\$5,310)	(\$941)	\$0	(\$11,388)
Total Unallocated in 5YPP				\$0	\$0	\$0	\$0	\$0	\$0
Total Programmed in Amended 2009 Strategic Plan *				\$1,016,000	\$1,060,000	\$1,106,000	\$1,154,000	\$1,204,429	\$5,540,429
Deobligated from Prior 5YPP Cycles **				\$0					\$0
Cumulative Remaining Programming Capacity				\$2,429	\$5,137	\$10,690	\$6,494	\$6,494	\$6,494

* The 2009 Strategic Plan was adopted on July 28, 2009 through Res. 10-07.

** "Deobligated from prior 5YPP cycles" includes deobligations from allocations approved prior to the current 5YPP period, excluding deobligations incorporated in the first 2009 Strategic Plan amendment, as of December 31, 2012.

Programmed
Pending Allocation/Appropriation
Board Approved Allocation/Appropriation



San Francisco Public Works

Tree Maintenance Streets

Street Side

— Medians

Even Side only

— DPW

— Mixed

Odd Side only

— DPW

— Mixed

Both Sides

— DPW

— Mixed

□ District Boundaries

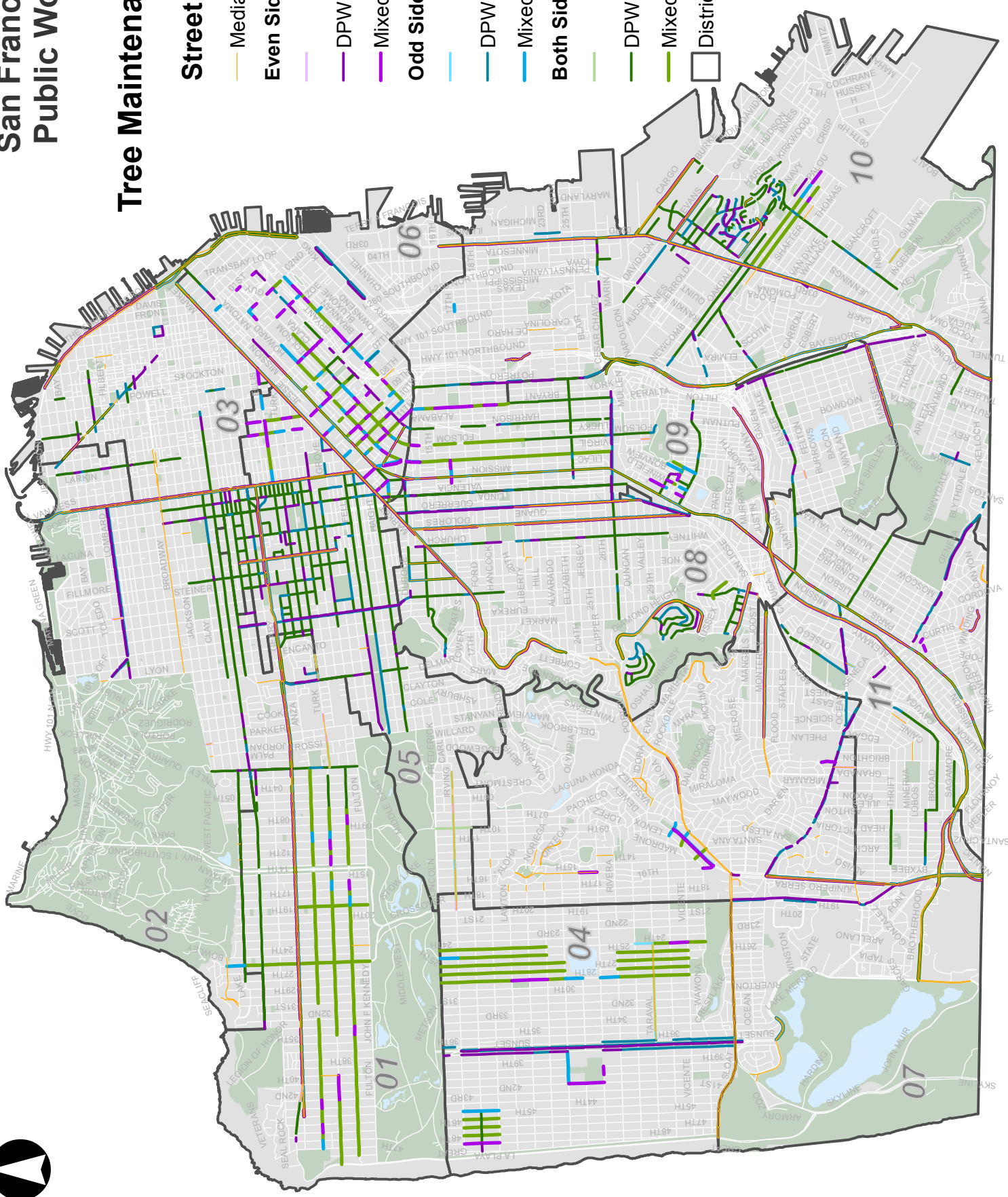

created April 2014

Disclaimer: DPW does not guarantee the accuracy or completeness of any information provided. Reports are subject to change. If you have any questions, please contact Rachel Alonso (415.554.4890; Rachel.Alonso@sfdpw.org) and Ananda Hirsch (415.558.4034; Ananda.Hirsch@sfdpw.org)

Tree Maintenance Streets

Block Name (On : From - To)	Commitment	Even Side	Odd Side	Median
01st St : Elim St - Mission St	Mixed		X	
01st St : Jessie St - Elim St	Mixed		X	
01st St : Lansing St - Harrison St	Mixed	X		
01st St : Tehama St - Clementina St	Mixed	X		
02nd St : Dow Pl - Harrison St	Mixed	X		
02nd St : Harrison St - Stillman St	Mixed	X	X	
02nd St : Howard St - Tehama St	Mixed		X	
02nd St : Tehama St - Clementina St	Mixed	X		
03rd St : 16th St - Mariposa St	DPW	X	X	X
03rd St : 16th St - Mariposa St	DPW	X		X
03rd St : 18th St - 19th St	DPW		X	X
03rd St : 18th St - 19th St	DPW	X		X
03rd St : 19th St - 20th St	DPW		X	X
03rd St : 19th St - 20th St	DPW	X		X
03rd St : 20th St - 22nd St	DPW		X	X
03rd St : 20th St - 22nd St	DPW	X		X
03rd St : 22nd St - 23rd St	DPW		X	X
03rd St : 22nd St - 23rd St	DPW	X		X
03rd St : 23rd St - 24th St	DPW		X	X
03rd St : 23rd St - 24th St	DPW	X		X
03rd St : 24th St - 25th St	DPW		X	X
03rd St : 24th St - 25th St	DPW	X		X
03rd St : 25th St - 26th St	DPW		X	X
03rd St : 25th St - 26th St	DPW	X		X
03rd St : 26th St - Cesar Chavez St	DPW		X	X
03rd St : 26th St - Cesar Chavez St	DPW	X		X
03rd St : Armstrong Ave - Bancroft Ave	DPW	X	X	X
03rd St : Armstrong Ave - Bancroft Ave	DPW	X		X
03rd St : Bancroft Ave - Carroll Ave	DPW		X	X
03rd St : Bancroft Ave - Carroll Ave	DPW	X		X
03rd St : Burke Ave - Custer Ave	DPW	X	X	X
03rd St : Burke Ave - Custer Ave	DPW	X		X
03rd St : Cargo Way - Burke Ave	DPW	X	X	X
03rd St : Cargo Way - Burke Ave	DPW	X		X
03rd St : Carroll Ave - Donner Ave	DPW		X	X
03rd St : Carroll Ave - Egbert Ave	DPW	X		X
03rd St : Cesar Chavez St - Marin St	DPW	X	X	X
03rd St : Custer Ave - Davidson Ave	DPW		X	X
03rd St : Custer Ave - Phelps St	DPW	X		X
03rd St : Davidson Ave - Evans Ave	DPW		X	X
03rd St : Donner Ave - Egbert Ave	DPW		X	X
03rd St : Egbert Ave - Fitzgerald Ave	DPW		X	X
03rd St : Egbert Ave - Fitzgerald Ave	DPW	X		X
03rd St : Evans Ave - Fairfax Ave	DPW		X	X
03rd St : Evans Ave - Fairfax Ave	DPW	X		X
03rd St : Fairfax Ave - Galvez Ave	DPW		X	X
03rd St : Fairfax Ave - Galvez Ave	DPW	X		X
03rd St : Fitzgerald Ave - Gilman Ave	DPW	X		X
03rd St : Fitzgerald Ave - Keith St	DPW	X	X	X
03rd St : Folsom St - Saint Francis Pl	Mixed	X		
03rd St : Galvez Ave - Hudson Ave	DPW		X	X

Tree Maintenance Streets

Block Name (On : From - To)	Commitment	Even Side	Odd Side	Median
03rd St : Galvez Ave - Hudson Ave	DPW	X		X
03rd St : Gilman Ave - Hollister Ave	DPW		X	X
03rd St : Gilman Ave - Hollister Ave	DPW	X		X
03rd St : Harrison St - Perry St	Mixed	X		
03rd St : Hollister Ave - Ingerson Ave	DPW		X	X
03rd St : Hollister Ave - Ingerson Ave	DPW	X		X
03rd St : Hudson Ave - Innes Ave	DPW		X	X
03rd St : Hudson Ave - Innes Ave	DPW	X		X
03rd St : Ingerson Ave - Jamestown Ave	DPW		X	X
03rd St : Ingerson Ave - Salinas Ave	DPW	X		X
03rd St : Innes Ave - Newhall St	DPW		X	X
03rd St : Innes Ave - Newhall St	DPW	X		X
03rd St : Jamestown Ave - Key Ave	DPW		X	X
03rd St : Jamestown Ave - Key Ave	DPW	X		X
03rd St : Keith St - Gilman Ave	DPW		X	X
03rd St : Key Ave - Le Conte Ave	DPW	X	X	X
03rd St : Key Ave - Le Conte Ave	DPW	X		X
03rd St : Kirkwood Ave - La Salle Ave	DPW		X	X
03rd St : Kirkwood Ave - La Salle Ave	DPW	X		X
03rd St : La Salle Ave - McKinnon Ave	DPW		X	X
03rd St : La Salle Ave - McKinnon Ave	DPW	X		X
03rd St : Lane St - Lane St	DPW		X	X
03rd St : Lane St - Yosemite Ave	DPW	X	X	X
03rd St : Lane St - Yosemite Ave	DPW		X	X
03rd St : Le Conte Ave - Bay Shore Blvd	DPW		X	X
03rd St : Le Conte Ave - Keith St	DPW	X		X
03rd St : Marin St - Cargo Way	DPW		X	X
03rd St : Marin St - Cargo Way	DPW	X		X
03rd St : Mariposa St - 18th St	DPW		X	X
03rd St : Mariposa St - 18th St	DPW	X		X
03rd St : McKinnon Ave - Newcomb Ave	DPW		X	X
03rd St : McKinnon Ave - Newcomb Ave	DPW	X		X
03rd St : Newcomb Ave - Oakdale Ave	DPW		X	X
03rd St : Newcomb Ave - Oakdale Ave	DPW	X		X
03rd St : Newhall St - Kirkwood Ave	DPW		X	X
03rd St : Newhall St - Kirkwood Ave	DPW	X		X
03rd St : Newhall St - Newhall St	DPW		X	X
03rd St : Oakdale Ave - Palou Ave	DPW		X	X
03rd St : Oakdale Ave - Palou Ave	DPW	X		X
03rd St : Palou Ave - Quesada Ave	DPW		X	X
03rd St : Palou Ave - Quesada Ave	DPW	X		X
03rd St : Phelps St - Davidson Ave	DPW	X		X
03rd St : Quesada Ave - Revere Ave	DPW		X	X
03rd St : Quesada Ave - Revere Ave	DPW	X		X
03rd St : Revere Ave - Shafter Ave	DPW		X	X
03rd St : Revere Ave - Shafter Ave	DPW	X		X
03rd St : Salinas Ave - Jamestown Ave	DPW	X		X
03rd St : Shafter Ave - Thomas Ave	DPW		X	X
03rd St : Shafter Ave - Thomas Ave	DPW	X		X
03rd St : Stillman St - Bryant St	Mixed		X	
03rd St : Thomas Ave - Thornton Ave	DPW	X	X	X

Tree Maintenance Streets

Block Name (On : From - To)	Commitment	Even Side	Odd Side	Median
03rd St : Thomas Ave - Thornton Ave	DPW		X	X
03rd St : Thornton Ave - Underwood Ave	DPW		X	X
03rd St : Thornton Ave - Underwood Ave	DPW	X		X
03rd St : Underwood Ave - Williams Ave	DPW		X	X
03rd St : Underwood Ave - Williams Ave	DPW	X		X
03rd St : Williams Ave - Lane St	DPW	X	X	X
03rd St : Williams Ave - Lane St	DPW	X		X
03rd St : Yosemite Ave - Armstrong Ave	DPW		X	X
03rd St : Yosemite Ave - Armstrong Ave	DPW	X		X
04th St : Bryant St - Welsh St	Mixed		X	
05th St : Clara St - Harrison St	Mixed	X		
05th St : Clementina St - Folsom St	Mixed	X		
05th St : Folsom St - Shipley St	Mixed	X		
05th St : Howard St - Tehama St	Mixed	X		
05th St : Jennifer Pl - Scott Aly	Mixed	X		
05th St : Tehama St - Clementina St	Mixed		X	
06th St : Ahern Way - Bryant St	DPW	X		
06th St : Bryant St - Brannan St	DPW	X		
06th St : Clara St - Harrison St	DPW	X	X	
06th St : Clementina St - Folsom St	Mixed	X	X	
06th St : Folsom St - Shipley St	DPW	X	X	
06th St : Howard St - Tehama St	Mixed	X	X	
06th St : Mission St - Minna St	Mixed	X	X	
06th St : Shipley St - Clara St	DPW	X	X	
06th St : Tehama St - Clementina St	Mixed		X	
07th St : Bryant St - Brannan St	Mixed		X	
07th St : Bryant St - Brannan St	DPW		X	
07th St : Cleveland St - Harrison St	Mixed	X	X	
07th St : Cleveland St - Harrison St	DPW	X	X	
07th St : Folsom St - Cleveland St	DPW	X	X	
07th St : Folsom St - Cleveland St	Mixed	X	X	
07th St : Howard St - Folsom St	Mixed	X	X	
07th St : Minna St - Natoma St	Mixed	X		
07th St : Mission St - Minna St	Mixed		X	
07th St : Natoma St - Howard St	Mixed	X		
07th St : Stevenson St - Mission St	Mixed	X		
08th St : Bryant St - Brannan St	DPW			X
08th St : Clementina St - Folsom St	Mixed	X	X	
08th St : Heron St - Harrison St	Mixed	X		
08th St : Howard St - Tehama St	Mixed	X		
08th St : Market St - Stevenson St	Mixed	X		
08th St : Minna St - Natoma St	Mixed	X	X	
08th St : Stevenson St - Mission St	Mixed		X	
08th St : Tehama St - Clementina St	Mixed	X		
09th Ave : Irving St - Judah St		X	X	
09th Ave : Lincoln Way - Irving St		X	X	
09th St : Clementina St - Folsom St	Mixed	X		
09th St : Folsom St - Ringold St	Mixed	X	X	
09th St : Howard St - Tehama St	Mixed	X	X	
09th St : McLea Ct - Bryant St	Mixed		X	
09th St : Minna St - Natoma St	Mixed	X		

Tree Maintenance Streets

Block Name (On : From - To)	Commitment	Even Side	Odd Side	Median
09th St : Mission St - Minna St	Mixed	X	X	
09th St : Natoma St - Howard St	Mixed	X		
09th St : Ringold St - Sheridan St	Mixed	X	X	
09th St : Sheridan St - Harrison St	Mixed	X	X	
09th St : Tehama St - Clementina St	Mixed	X	X	
10th Ave : Start: 01-99 Block - Lake St	DPW			X
10th St : Folsom St - Sheridan St	Mixed	X	X	
10th St : Harrison St - Bryant St	Mixed		X	
10th St : Howard St - Folsom St	Mixed	X	X	
10th St : Market St - Stevenson St	Mixed		X	
10th St : Minna St - Natoma St	Mixed	X	X	
10th St : Mission St - Minna St	Mixed	X	X	
10th St : Natoma St - Howard St	Mixed	X		
10th St : Sheridan St - Harrison St	Mixed	X		
10th St : Stevenson St - Jessie St	Mixed		X	
11th St : Burns Pl - Folsom St	Mixed	X	X	
11th St : Folsom St - Harrison St	Mixed	X	X	
11th St : Harrison St - Bryant St	Mixed	X		
11th St : Howard St - Kissling St	Mixed	X	X	
11th St : Kissling St - Burns Pl	Mixed	X		
11th St : Minna St - Natoma St	Mixed	X	X	
11th St : Mission St - Minna St	Mixed		X	
12th Ave : Start: 01-99 Block - Lake St	DPW			X
12th St : Bernice St - Harrison St	DPW	X	X	X
12th St : Folsom St - Isis St	DPW	X	X	X
12th St : Howard St - Kissling St	DPW		X	X
12th St : Isis St - Bernice St	DPW	X		X
12th St : Kissling St - Folsom St	DPW	X		X
12th St : Market St - Stevenson St	Mixed	X		
12th St : South Van Ness Ave - Howard St	DPW	X	X	X
12th St : Stevenson St - Mission St	Mixed	X		
14th Ave : Wawona St - West Portal Ave	Mixed	X	X	
14th Ave : West Portal Ave - Portola Dr	Mixed	X	X	
14th St : Belcher St - Sanchez St	DPW	X	X	
14th St : Castro St - Divisadero St	DPW	X	X	
14th St : Church St - Belcher St	DPW	X	X	
14th St : Divisadero St - Roosevelt Way	DPW	X	X	
14th St : Noe St - Castro St	DPW	X	X	
14th St : Roosevelt Way - Buena Vista Ter	DPW	X	X	
14th St : Sanchez St - Walter St	DPW	X	X	
14th St : Walter St - Noe St	DPW	X	X	
15th Ave : 14th Ave - Encinal Walk	Mixed			X
15th Ave : 14th Ave - Moraga St	Mixed			X
15th Ave : Encinal Walk - Noriega St	Mixed			X
15th Ave : Moraga St - Noriega St	Mixed			X
15th Ave : Mount Ln - Ortega St	Mixed			X
15th Ave : Noriega St - Mount Ln	Mixed			X
15th Ave : Noriega St - Sheldon Ter	Mixed			X
15th Ave : Ortega St - Pacheco St	Mixed			X
15th Ave : Pacheco St - Quintara St	Mixed	X		X
15th Ave : Sheldon Ter - Noriega St	Mixed			X

Tree Maintenance Streets

Block Name (On : From - To)	Commitment	Even Side	Odd Side	Median
15th Ave : Wawona St - West Portal Ave	Mixed	X		
16th St : Capp St - Mission St	Mixed		X	
16th St : Mission St - Wiese St	Mixed	X		
16th St : South Van Ness Ave - Capp St	Mixed	X		
17th St : Missouri St - Connecticut St	Mixed		X	
18th Ave : Anza St - Balboa St	Mixed	X	X	
18th Ave : Balboa St - Cabrillo St	Mixed	X	X	
18th Ave : Cabrillo St - Fulton St	Mixed	X	X	
18th Ave : Geary Blvd - Anza St	Mixed	X	X	
19th Ave : Banbury Dr - Junipero Serra Blvd	DPW	X		
19th Ave : Crespi Dr - Banbury Dr	DPW	X		
19th Ave : Denslowe Dr - Wyton Ln	DPW	X		
19th Ave : Eucalyptus Dr - Rossmoor Dr	DPW	X		
19th Ave : Holloway Ave - Crespi Dr	DPW		X	
19th Ave : Ocean Ave - Eucalyptus Dr	DPW		X	
19th Ave : Ocean Ave - Eucalyptus Dr	DPW	X		
19th Ave : Rossmoor Dr - Winston Dr	DPW	X		
19th Ave : Sloat Blvd - Ocean Ave	DPW		X	
19th Ave : Sloat Blvd - Ocean Ave	DPW	X		
19th Ave : Winston Dr - Buckingham Way	DPW		X	
19th Ave : Winston Dr - Denslowe Dr	DPW	X		
19th Ave : Winston Dr - Winston Dr	DPW		X	
19th Ave : Wyton Ln - Holloway Ave	DPW	X		
23rd Ave : Cabrillo St - Fulton St	DPW			X
24th Ave : Irving St - Judah St	Mixed	X	X	
24th Ave : Judah St - Kirkham St	Mixed	X	X	
24th Ave : Kirkham St - Lawton St	Mixed	X	X	
24th Ave : Lawton St - Moraga St	Mixed	X	X	
24th Ave : Lincoln Way - Irving St	Mixed	X	X	
24th Ave : Moraga St - Noriega St	Mixed	X	X	
24th Ave : Santiago St - Taraval St			X	
24th Ave : Taraval St - Ulloa St	Mixed	X	X	
24th Ave : Ulloa St - Vicente St	Mixed	X		
24th Ave : Vicente St - Wawona St	Mixed	X	X	
24th St : Alabama St - Harrison St	DPW	X	X	
24th St : Balmy St - Treat Ave	DPW	X	X	
24th St : Bryant St - Florida St	DPW	X	X	
24th St : Capp St - Lilac St	DPW	X	X	
24th St : Cypress St - Capp St	DPW	X	X	
24th St : Florida St - Alabama St	DPW	X	X	
24th St : Folsom St - Shotwell St	DPW	X	X	
24th St : Hampshire St - York St	DPW	X	X	
24th St : Harrison St - Balmy St	DPW	X	X	
24th St : Lilac St - Mission St	DPW	X	X	
24th St : Mission St - Osage Aly	DPW	X		
24th St : Osage Aly - Bartlett St	DPW		X	
24th St : Potrero Ave - Hampshire St	DPW	X	X	
24th St : Shotwell St - South Van Ness Ave	DPW	X	X	
24th St : South Van Ness Ave - Cypress St	DPW		X	
24th St : Treat Ave - Lucky St	DPW	X	X	
24th St : York St - Bryant St	DPW	X	X	

Tree Maintenance Streets

Block Name (On : From - To)	Commitment	Even Side	Odd Side	Median
25th Ave : Anza St - Balboa St	Mixed	X	X	
25th Ave : Balboa St - Cabrillo St	Mixed	X	X	
25th Ave : Cabrillo St - Fulton St	Mixed	X	X	
25th Ave : California St - Clement St	Mixed	X	X	
25th Ave : Clement St - Geary Blvd	Mixed	X	X	
25th Ave : El Camino Del Mar - Lake St	Mixed		X	
25th Ave : Geary Blvd - Anza St	Mixed	X	X	
25th Ave : Irving St - Judah St	Mixed	X	X	
25th Ave : Judah St - Kirkham St	Mixed	X	X	
25th Ave : Kirkham St - Lawton St	Mixed	X	X	
25th Ave : Lake St - California St	Mixed	X	X	
25th Ave : Lawton St - Moraga St	Mixed	X	X	
25th Ave : Lincoln Way - Irving St	Mixed		X	
25th Ave : Moraga St - Noriega St	Mixed	X	X	
25th Ave : Rivera St - Santiago St	Mixed	X	X	
25th Ave : Santiago St - Taraval St	Mixed	X	X	
25th Ave : Taraval St - Ulloa St	Mixed	X	X	
25th Ave : Ulloa St - Vicente St	Mixed	X	X	
26th Ave : Irving St - Judah St	Mixed	X	X	
26th Ave : Judah St - Kirkham St	Mixed	X	X	
26th Ave : Kirkham St - Lawton St	Mixed	X	X	
26th Ave : Lawton St - Moraga St	Mixed	X	X	
26th Ave : Lincoln Way - Irving St	Mixed	X	X	
26th Ave : Moraga St - Noriega St	Mixed	X	X	
26th Ave : Noriega St - Ortega St	Mixed	X	X	
26th Ave : Rivera St - Santiago St	Mixed	X	X	
26th Ave : Santiago St - Taraval St	Mixed	X	X	
26th Ave : Taraval St - Ulloa St	Mixed	X	X	
26th Ave : Ulloa St - Vicente St	Mixed	X	X	
27th Ave : Irving St - Judah St	Mixed	X	X	
27th Ave : Judah St - Kirkham St	Mixed	X	X	
27th Ave : Kirkham St - Lawton St	Mixed	X	X	
27th Ave : Lawton St - Moraga St	Mixed	X	X	
27th Ave : Lincoln Way - Irving St	Mixed	X	X	
27th Ave : Moraga St - Noriega St	Mixed	X	X	
27th Ave : Noriega St - Ortega St	Mixed	X	X	
27th Ave : Rivera St - Santiago St	Mixed	X	X	
27th Ave : Santiago St - Taraval St	Mixed	X	X	
27th Ave : Taraval St - Ulloa St	Mixed	X	X	
27th Ave : Ulloa St - Vicente St	Mixed	X	X	
28th Ave : Irving St - Judah St	Mixed	X	X	
28th Ave : Judah St - Kirkham St	Mixed	X	X	
28th Ave : Kirkham St - Lawton St	Mixed	X	X	
28th Ave : Lawton St - Moraga St	Mixed	X		
28th Ave : Lincoln Way - Irving St	Mixed	X	X	
28th Ave : Moraga St - Noriega St	Mixed	X		
28th Ave : Noriega St - Ortega St	Mixed	X	X	
28th Ave : Ortega St - Pacheco St	Mixed		X	
28th Ave : Quintara St - Rivera St	Mixed		X	
28th Ave : Rivera St - Santiago St	Mixed	X	X	
28th Ave : Santiago St - Taraval St	Mixed	X	X	

Tree Maintenance Streets

Block Name (On : From - To)	Commitment	Even Side	Odd Side	Median
28th Ave : Taraval St - Ulloa St	Mixed	X	X	
28th Ave : Ulloa St - Vicente St	Mixed	X	X	
36th Ave : Lincoln Way - Sunset Blvd	DPW		X	
36th Ave : Quintara St - Rivera St	DPW		X	
36th Ave : Rivera St - Santiago St	DPW		X	
36th Ave : Santiago St - Taraval St	DPW		X	
36th Ave : Ulloa St - Vicente St	DPW		X	
36th Ave : Vicente St - Wawona St	DPW		X	
36th Ave : Wawona St - Yorba St	DPW		X	
36th Ave : Yorba St - Sloat Blvd	DPW		X	
37th Ave : Irving St - Judah St	DPW	X		
37th Ave : Judah St - Kirkham St	DPW	X		
37th Ave : Kirkham St - Lawton St	DPW	X		
37th Ave : Lawton St - Moraga St	DPW	X		
37th Ave : Lincoln Way - Sunset Blvd	DPW	X		
37th Ave : Moraga St - Noriega St	DPW		X	
37th Ave : Noriega St - Ortega St	DPW	X		
37th Ave : Quintara St - Rivera St	DPW	X		
37th Ave : Rivera St - Santiago St	DPW		X	
37th Ave : Santiago St - Taraval St	DPW		X	
37th Ave : Taraval St - Ulloa St	DPW		X	
37th Ave : Ulloa St - Vicente St	DPW		X	
37th Ave : Vicente St - Wawona St	DPW		X	
37th Ave : Wawona St - Yorba St	DPW		X	
37th Ave : Yorba St - Sloat Blvd	DPW		X	
39th Ave : Anza St - Balboa St	DPW			X
41st Ave : Ortega St - Pacheco St	Mixed	X		
41st Ave : Pacheco St - Quintara St	Mixed	X		
44th Ave : Irving St - Judah St	Mixed		X	
44th Ave : Judah St - Kirkham St	Mixed		X	
45th Ave : Irving St - Judah St	Mixed	X	X	
45th Ave : Judah St - Kirkham St	Mixed	X	X	
46th Ave : Irving St - Judah St	Mixed	X	X	
46th Ave : Judah St - Kirkham St	Mixed	X	X	
47th Ave : Irving St - Judah St	Mixed	X	X	
47th Ave : Judah St - Kirkham St	Mixed	X	X	
48th Ave : Irving St - Judah St	Mixed	X		
48th Ave : Judah St - Kirkham St	Mixed	X		
Alemanly Blvd : Admiral Ave - Lyell St	DPW	X	X	X
Alemanly Blvd : Alemanly Blvd - Congdon St	DPW	X	X	X
Alemanly Blvd : Alemanly Blvd Off Ramp - Hwy 101 S	DPW	X		X
Alemanly Blvd : Bright St - Brotherhood Way	DPW		X	X
Alemanly Blvd : Brotherhood Way - Brotherhood Wa	DPW	X	X	X
Alemanly Blvd : Brotherhood Way - Victoria St	DPW		X	X
Alemanly Blvd : Brotherhood Way - Victoria St	DPW	X		X
Alemanly Blvd : Cayuga Ave - Sickles Ave	DPW		X	X
Alemanly Blvd : Chancery Ln - Niagara Ave	DPW		X	X
Alemanly Blvd : Chester Ave - Junipero Serra Blvd	DPW		X	X
Alemanly Blvd : Congdon St - Rousseau St	DPW	X	X	X
Alemanly Blvd : Congdon St - Rousseau St	DPW	X	X	X
Alemanly Blvd : Cotter St - Francis St	DPW		X	X

Tree Maintenance Streets

Block Name (On : From - To)	Commitment	Even Side	Odd Side	Median
Alemaný Blvd : Cotter St - Santa Rosa Ave	DPW	X		X
Alemaný Blvd : De Wolf St - Sickles Ave	DPW	X	X	X
Alemaný Blvd : Farragut Ave - Laura St	DPW		X	X
Alemaný Blvd : Farragut Ave - Lawrence Ave	DPW	X		X
Alemaný Blvd : Folsom St - I-280 S Off Ramp	DPW	X		X
Alemaný Blvd : Foote Ave - Naglee Ave	DPW		X	X
Alemaný Blvd : Foote Ave - Naglee Ave	DPW	X		X
Alemaný Blvd : Francis St - Santa Rosa Ave	DPW		X	X
Alemaný Blvd : Geneva Ave - Chancery Ln	DPW	X	X	X
Alemaný Blvd : Geneva Ave - Restani Way	DPW	X	X	X
Alemaný Blvd : Harrington St - Norton St	DPW		X	X
Alemaný Blvd : Hwy 101 S Off Ramp - Folsom St	DPW	X		X
Alemaný Blvd : I-280 S Off Ramp - Alemaný Blvd	DPW	X		X
Alemaný Blvd : Kempton Ave - Palmetto Ave	DPW	X		X
Alemaný Blvd : Laura St - Lawrence Ave	DPW		X	X
Alemaný Blvd : Lawrence Ave - Cayuga Ave	DPW		X	X
Alemaný Blvd : Lawrence Ave - De Wolf St	DPW	X		X
Alemaný Blvd : Leo St - Onondaga Ave	DPW		X	X
Alemaný Blvd : Lyell St - Silver Ave	DPW		X	X
Alemaný Blvd : Lyell St - Silver Ave	DPW	X		X
Alemaný Blvd : Mount Vernon Ave - Ottawa Ave	DPW		X	X
Alemaný Blvd : Mount Vernon Ave - Ottawa Ave	DPW	X		X
Alemaný Blvd : Naglee Ave - Farragut Ave	DPW		X	X
Alemaný Blvd : Naglee Ave - Whipple Ave	DPW	X		X
Alemaný Blvd : Niagara Ave - Mount Vernon Ave	DPW		X	X
Alemaný Blvd : Niagara Ave - Mount Vernon Ave	DPW	X		X
Alemaný Blvd : Norton St - San Juan Ave	DPW		X	X
Alemaný Blvd : Ocean Ave - Leo St	DPW		X	X
Alemaný Blvd : Ocean Ave - Onondaga Ave	DPW	X		X
Alemaný Blvd : Oneida Ave - Seneca Ave	DPW	X		X
Alemaný Blvd : Onondaga Ave - Oneida Ave	DPW	X		X
Alemaný Blvd : Onondaga Ave - Seneca Ave	DPW		X	X
Alemaný Blvd : Orizaba Ave - Bright St	DPW		X	X
Alemaný Blvd : Orizaba Ave - Brotherhood Way	DPW	X	X	X
Alemaný Blvd : Ottawa Ave - Foote Ave	DPW		X	X
Alemaný Blvd : Ottawa Ave - Foote Ave	DPW	X		X
Alemaný Blvd : Palmetto Ave - Chester Ave	DPW		X	X
Alemaný Blvd : Palmetto Ave - End: 4000-4198 Blocl	DPW	X		X
Alemaný Blvd : Palmetto Ave - Orizaba Ave	DPW	X	X	X
Alemaný Blvd : Palmetto Ave - Orizaba Ave	DPW	X	X	X
Alemaný Blvd : Ralston St - Kempton Ave	DPW	X		X
Alemaný Blvd : Ralston St - Palmetto Ave	DPW		X	X
Alemaný Blvd : Ramsell St - Ralston St	DPW		X	X
Alemaný Blvd : Restani Way - Niagara Ave	DPW	X		X
Alemaný Blvd : Rousseau St - Admiral Ave	DPW		X	X
Alemaný Blvd : Rousseau St - Lyell St	DPW	X		X
Alemaný Blvd : San Jose Ave - Palmetto Ave	DPW	X	X	X
Alemaný Blvd : San Jose Ave - Palmetto Ave	DPW	X	X	X
Alemaný Blvd : San Juan Ave - Ocean Ave	DPW		X	X
Alemaný Blvd : San Juan Ave - Ocean Ave	DPW	X		X
Alemaný Blvd : Santa Rosa Ave - Harrington St	DPW		X	X

Tree Maintenance Streets

Block Name (On : From - To)	Commitment	Even Side	Odd Side	Median
Alemaný Blvd : Santa Rosa Ave - San Juan Ave	DPW	X		X
Alemaný Blvd : Seneca Ave - Geneva Ave	DPW		X	X
Alemaný Blvd : Seneca Ave - Geneva Ave	DPW	X		X
Alemaný Blvd : Sickles Ave - San Jose Ave	DPW	X	X	X
Alemaný Blvd : Sickles Ave - San Jose Ave	DPW		X	X
Alemaný Blvd : Silver Ave - Tingley St	DPW		X	X
Alemaný Blvd : Silver Ave - Tingley St	DPW	X		X
Alemaný Blvd : Theresa St - Cotter St	DPW		X	X
Alemaný Blvd : Theresa St - Cotter St	DPW	X		X
Alemaný Blvd : Tingley St - Theresa St	DPW		X	X
Alemaný Blvd : Tingley St - Theresa St	DPW	X		X
Alemaný Blvd : Victoria St - Ralston St	DPW	X		X
Alemaný Blvd : Victoria St - Ramsell St	DPW		X	X
Alemaný Blvd : Whipple Ave - Farragut Ave	DPW	X		X
Amber Dr : Amethyst Way - Quartz Way	DPW	X		
Amber Dr : Coralino Ln - Turquoise Way	DPW		X	
Amber Dr : Quartz Way - Coralino Ln	DPW	X	X	
Amber Dr : Turquoise Way - Duncan St	DPW		X	
Amethyst Way : Amber Dr - Turquoise Way	DPW	X	X	
Anza St : 02nd Ave - 03rd Ave	Mixed	X	X	
Anza St : 03rd Ave - 04th Ave	Mixed	X	X	
Anza St : 04th Ave - 05th Ave	Mixed	X	X	
Anza St : 05th Ave - 06th Ave	Mixed	X	X	
Anza St : 06th Ave - 07th Ave	Mixed	X	X	
Anza St : 07th Ave - 08th Ave	Mixed	X	X	
Anza St : 08th Ave - 09th Ave	Mixed	X	X	
Anza St : 09th Ave - 10th Ave	Mixed		X	
Anza St : 10th Ave - 11th Ave	Mixed	X	X	
Anza St : 11th Ave - 12th Ave	Mixed	X	X	
Anza St : 12th Ave - Funston Ave	Mixed	X	X	
Anza St : 14th Ave - 15th Ave	Mixed	X	X	
Anza St : 15th Ave - 16th Ave	Mixed	X	X	
Anza St : 16th Ave - 17th Ave	Mixed	X	X	
Anza St : 17th Ave - 18th Ave	Mixed	X	X	
Anza St : 18th Ave - 19th Ave	Mixed	X	X	
Anza St : 19th Ave - 20th Ave	Mixed	X	X	
Anza St : 20th Ave - 21st Ave	Mixed	X	X	
Anza St : 21st Ave - 22nd Ave	Mixed	X	X	
Anza St : 22nd Ave - 23rd Ave	Mixed	X	X	
Anza St : 23rd Ave - 24th Ave	Mixed	X	X	
Anza St : 24th Ave - 25th Ave	Mixed	X	X	
Anza St : 25th Ave - 26th Ave	Mixed	X	X	
Anza St : 26th Ave - 27th Ave	Mixed	X	X	
Anza St : 27th Ave - 28th Ave	Mixed	X	X	
Anza St : 28th Ave - 29th Ave	Mixed	X	X	
Anza St : 29th Ave - 30th Ave	Mixed	X	X	
Anza St : 32nd Ave - 33rd Ave	Mixed	X	X	
Anza St : 33rd Ave - 34th Ave	Mixed	X	X	
Anza St : 34th Ave - 35th Ave	Mixed	X	X	
Anza St : 35th Ave - 36th Ave	Mixed	X	X	
Anza St : 36th Ave - 37th Ave	Mixed	X	X	

Tree Maintenance Streets

Block Name (On : From - To)	Commitment	Even Side	Odd Side	Median
Anza St : 37th Ave - 38th Ave	Mixed	X	X	
Anza St : 38th Ave - 39th Ave	Mixed	X	X	
Anza St : 39th Ave - 40th Ave	Mixed	X	X	
Anza St : 40th Ave - 41st Ave	Mixed	X	X	
Anza St : 41st Ave - 42nd Ave	Mixed	X	X	
Anza St : 42nd Ave - 43rd Ave	Mixed	X		
Anza St : 43rd Ave - 44th Ave	Mixed	X	X	
Anza St : 44th Ave - 45th Ave	Mixed	X	X	
Anza St : 45th Ave - 46th Ave	Mixed	X		
Anza St : 46th Ave - 47th Ave	Mixed	X	X	
Anza St : 47th Ave - 48th Ave	Mixed		X	
Anza St : Arguello Blvd - 02nd Ave	Mixed	X	X	
Ardath Ct : Hudson Ave - End: 01-99 Block	DPW	X	X	X
Arguello Blvd : Anza St - Edward St	DPW		X	
Arguello Blvd : Balboa St - Golden Gate Ave	DPW	X	X	
Arguello Blvd : Cabrillo St - McAllister St	DPW	X	X	
Arguello Blvd : California St - Cornwall St	DPW	X	X	
Arguello Blvd : Clay St - Lake St	DPW	X	X	
Arguello Blvd : Clement St - Geary Blvd	DPW	X	X	
Arguello Blvd : Cornwall St - Euclid Ave	DPW	X	X	
Arguello Blvd : Edward St - Balboa St	DPW	X	X	
Arguello Blvd : Euclid Ave - Clement St	DPW	X	X	
Arguello Blvd : Geary Blvd - Anza St	DPW	X	X	
Arguello Blvd : Golden Gate Ave - Cabrillo St	DPW	X	X	
Arguello Blvd : Jackson St - Washington St	DPW	X	X	
Arguello Blvd : Lake St - Sacramento St	DPW	X		
Arguello Blvd : McAllister St - Fulton St	DPW	X	X	
Arguello Blvd : Sacramento St - California St	DPW	X	X	
Arguello Blvd : Washington St - Clay St	DPW	X	X	
Arguello Blvd : West Pacific Ave - Jackson St	DPW	X	X	
Austin St : Franklin St - Gough St	DPW	X	X	
Austin St : Van Ness Ave - Franklin St	DPW	X		
Balboa St : 02nd Ave - 03rd Ave	DPW	X	X	
Balboa St : 03rd Ave - 04th Ave	DPW	X	X	
Balboa St : 04th Ave - 05th Ave	DPW	X	X	
Balboa St : 05th Ave - 06th Ave	DPW	X	X	
Balboa St : 06th Ave - 07th Ave	Mixed	X	X	
Balboa St : 07th Ave - 08th Ave	Mixed	X	X	
Balboa St : 08th Ave - 09th Ave	Mixed	X	X	
Balboa St : 09th Ave - 10th Ave	Mixed		X	
Balboa St : 10th Ave - 11th Ave	Mixed	X		
Balboa St : 11th Ave - 12th Ave	Mixed	X	X	
Balboa St : 12th Ave - Funston Ave	Mixed	X		
Balboa St : 14th Ave - 15th Ave	Mixed	X	X	
Balboa St : 15th Ave - 16th Ave	Mixed		X	
Balboa St : 16th Ave - 17th Ave	Mixed	X	X	
Balboa St : 17th Ave - 18th Ave	Mixed	X	X	
Balboa St : 18th Ave - 19th Ave	Mixed	X	X	
Balboa St : 19th Ave - 20th Ave	Mixed	X	X	
Balboa St : 20th Ave - 21st Ave	Mixed	X	X	
Balboa St : 21st Ave - 22nd Ave	Mixed	X	X	

Block Name (On : From - To)	Commitment	Even Side	Odd Side	Median
Balboa St : 22nd Ave - 23rd Ave	Mixed	X	X	
Balboa St : 23rd Ave - 24th Ave	Mixed	X	X	
Balboa St : 24th Ave - 25th Ave	Mixed	X	X	
Balboa St : 25th Ave - 26th Ave	Mixed	X	X	
Balboa St : 26th Ave - 27th Ave	Mixed	X	X	
Balboa St : 27th Ave - 28th Ave	Mixed	X	X	
Balboa St : 28th Ave - 29th Ave	Mixed	X	X	
Balboa St : 29th Ave - 30th Ave	Mixed	X	X	
Balboa St : 30th Ave - 31st Ave	Mixed	X	X	
Balboa St : 31st Ave - 32nd Ave	Mixed	X	X	
Balboa St : 32nd Ave - 33rd Ave	Mixed	X	X	
Balboa St : 33rd Ave - 34th Ave	Mixed	X	X	
Balboa St : 39th Ave - 40th Ave	Mixed	X		
Balboa St : 40th Ave - 41st Ave	Mixed	X		
Balboa St : 41st Ave - 42nd Ave	Mixed	X		
Balboa St : 42nd Ave - 43rd Ave	Mixed	X	X	
Balboa St : 43rd Ave - 44th Ave	Mixed	X	X	
Balboa St : 44th Ave - 45th Ave	Mixed	X	X	
Balboa St : 45th Ave - 46th Ave	Mixed	X	X	
Balboa St : 46th Ave - 47th Ave	Mixed	X	X	
Balboa St : 47th Ave - 48th Ave	Mixed	X	X	
Balboa St : 48th Ave - La Playa St	Mixed	X	X	
Balboa St : La Playa St - Great Hwy	Mixed	X	X	
Baldwin Ct : Oakdale Ave - End: 01-99 Block		X	X	
Bass Ct : Start: 01-99 Block - Whitney Young Cir	DPW		X	
Battery St : Washington St - Jackson St	DPW		X	
Bay Shore Blvd : 03rd St - Hwy 101 S Off Ramp	DPW	X	X	X
Bay Shore Blvd : Augusta St - Silver Ave	DPW	X	X	X
Bay Shore Blvd : Bacon St - Phelps St	DPW	X	X	X
Bay Shore Blvd : Bay Shore Blvd - Bay Shore Blvd	DPW	X	X	X
Bay Shore Blvd : Bay Shore Blvd - Bay Shore Blvd	DPW	X	X	X
Bay Shore Blvd : Bay Shore Blvd - Costa St	DPW	X	X	X
Bay Shore Blvd : Bay Shore Blvd - Oakdale Ave	DPW		X	X
Bay Shore Blvd : Blanken Ave - San Bruno Ave	DPW		X	X
Bay Shore Blvd : Cesar Chavez St - Hwy 101 S Off R	DPW	X	X	X
Bay Shore Blvd : Cesar Chavez St - Hwy 101 S Off R	DPW	X	X	X
Bay Shore Blvd : Cortland Ave - Industrial St On Rar	DPW	X		X
Bay Shore Blvd : Cortland Ave - Waterloo St	DPW	X	X	X
Bay Shore Blvd : Cosgrove St - Cortland Ave	DPW	X		X
Bay Shore Blvd : Costa St - Faith St	DPW	X		X
Bay Shore Blvd : Donner Ave - Bacon St	DPW		X	X
Bay Shore Blvd : Eve St - Bay Shore Blvd	DPW	X	X	X
Bay Shore Blvd : Faith St - Oakdale Ave	DPW	X	X	X
Bay Shore Blvd : Fitzgerald Ave - Wayland St	DPW	X	X	X
Bay Shore Blvd : Flower St - Cortland Ave	DPW		X	X
Bay Shore Blvd : Helena St - Augusta St	DPW	X	X	X
Bay Shore Blvd : Hester Ave - Tunnel Ave	DPW	X	X	X
Bay Shore Blvd : Hwy 101 N Off Ramp - Hwy 101 N	DPW	X	X	X
Bay Shore Blvd : Hwy 101 S Off Ramp - Eve St	DPW	X	X	X
Bay Shore Blvd : Hwy 101 S Off Ramp - Jerrold Ave	DPW	X	X	X
Bay Shore Blvd : Hwy 101 S Off Ramp - Lois Ln	DPW		X	X

Tree Maintenance Streets

Block Name (On : From - To)	Commitment	Even Side	Odd Side	Median
Bay Shore Blvd : Hwy 101 S Off Ramp - Tunnel Ave	DPW	X		X
Bay Shore Blvd : Hwy 101 S On Ramp - Lane St	DPW	X	X	X
Bay Shore Blvd : Industrial St - Helena St	DPW	X	X	X
Bay Shore Blvd : Industrial St - Helena St	DPW	X	X	X
Bay Shore Blvd : Industrial St On Ramp - San Bruno	DPW	X	X	X
Bay Shore Blvd : Jerrold Ave - Bay Shore Blvd	DPW	X	X	X
Bay Shore Blvd : Jerrold Ave - Jerrold Ave	DPW	X	X	X
Bay Shore Blvd : Lane St - Le Conte Ave	DPW	X	X	X
Bay Shore Blvd : Le Conte Ave - Hwy 101 N Off Ramp	DPW		X	X
Bay Shore Blvd : Leland Ave - Visitacion Ave	DPW		X	X
Bay Shore Blvd : Leland Ave - Visitacion Ave	DPW	X		X
Bay Shore Blvd : Lois Ln - Hester Ave	DPW	X	X	X
Bay Shore Blvd : Marengo St - Industrial St	DPW		X	X
Bay Shore Blvd : Oakdale Ave - Cosgrove St	DPW	X	X	X
Bay Shore Blvd : Oakdale Ave - Flower St	DPW	X	X	X
Bay Shore Blvd : Paul Ave - Wheat St	DPW	X	X	X
Bay Shore Blvd : Phelps St - Fitzgerald Ave	DPW		X	X
Bay Shore Blvd : Quint St - Donner Ave	DPW		X	X
Bay Shore Blvd : Raymond Ave - Leland Ave	DPW	X		X
Bay Shore Blvd : San Bruno Ave - Industrial St	DPW	X	X	X
Bay Shore Blvd : San Bruno Ave - Leland Ave	DPW	X	X	X
Bay Shore Blvd : San Bruno Ave - Raymond Ave	DPW	X		X
Bay Shore Blvd : Silver Ave - Thornton Ave	DPW		X	X
Bay Shore Blvd : Sunnydale Ave - County Line	DPW	X	X	X
Bay Shore Blvd : Sunnydale Ave - County Line	DPW	X		X
Bay Shore Blvd : Thornton Ave - Quint St	DPW	X	X	X
Bay Shore Blvd : Tunnel Ave - Blanken Ave	DPW		X	X
Bay Shore Blvd : Tunnel Ave - San Bruno Ave	DPW	X		X
Bay Shore Blvd : Visitacion Ave - Sunnydale Ave	DPW		X	X
Bay Shore Blvd : Visitacion Ave - Sunnydale Ave	DPW	X		X
Bay Shore Blvd : Waterloo St - Marengo St	DPW	X	X	X
Bay Shore Blvd : Wayland St - Woolsey St	DPW		X	X
Bay Shore Blvd : Wheat St - Hwy 101 S On Ramp	DPW		X	X
Bay Shore Blvd : Woolsey St - Paul Ave	DPW		X	X
Beatrice Ln : Espanola St - Lillian St	DPW	X	X	
Beatrice Ln : Ingalls St - Espanola St	DPW		X	
Beatrice Ln : Lillian St - End: 76-99 Block	DPW		X	
Beideman St : Ellis St - O'Farrell St	DPW	X	X	
Bell Ct : Start: 01-12 Block - Whitney Young Cir	DPW	X	X	
Berkeley Way : Diamond Heights Blvd - Onique Ln	DPW	X		
Berkeley Way : Onique Ln - Craggs Ct	DPW	X	X	
Bertha Ln : Harbor Rd - Hudson Ave	DPW	X	X	
Bocana St : Eugenia Ave - Cortland Ave	Mixed		X	
Bocana St : Powhattan Ave - Eugenia Ave	Mixed	X	X	
Bonview St : Start: 100-199 Block - Eugenia Ave	Mixed		X	
Bosworth St : Brompton Ave - Lippard Ave	DPW		X	X
Bosworth St : Brompton Ave - Lippard Ave	DPW	X		X
Bosworth St : Chilton Ave - Congo St	DPW	X		X
Bosworth St : Chilton Ave - Hamerton Ave	DPW		X	X
Bosworth St : Diamond St - Brompton Ave	DPW		X	X
Bosworth St : Diamond St - Brompton Ave	DPW	X		X

Block Name (On : From - To)	Commitment	Even Side	Odd Side	Median
Bosworth St : Hamerton Ave - Congo St	DPW		X	X
Bosworth St : I-280 S On Ramp - Diamond St	DPW	X	X	X
Bosworth St : I-280 S On Ramp - Diamond St	DPW	X		X
Bosworth St : Lippard Ave - Chilton Ave	DPW		X	X
Bosworth St : Lippard Ave - Chilton Ave	DPW	X		X
Broad St : Capitol Ave - Orizaba Ave	DPW	X	X	
Broad St : Plymouth Ave - Capitol Ave	DPW	X	X	
Broad St : San Jose Ave - Plymouth Ave	DPW	X	X	
Broadway : Baker St - Lyon St				X
Broadway : Broderick St - Baker St				X
Broadway : Buchanan St - Webster St				X
Broadway : Cyrus Pl - Hyde St				X
Broadway : Cyrus Pl - Hyde St				X
Broadway : Divisadero St - Broderick St				X
Broadway : Fillmore St - Steiner St				X
Broadway : Franklin St - Gough St				X
Broadway : Gough St - Octavia St				X
Broadway : Hyde St - Larkin St				X
Broadway : Hyde St - Morrell Pl				X
Broadway : Laguna St - Buchanan St				X
Broadway : Larkin St - Polk St				X
Broadway : Larkin St - Polk St				X
Broadway : Leavenworth St - Cyrus Pl				X
Broadway : Normandie Ter - Divisadero St				X
Broadway : Octavia St - Laguna St				X
Broadway : Pierce St - Scott St				X
Broadway : Polk St - Van Ness Ave				X
Broadway : Scott St - Normandie Ter				X
Broadway : Steiner St - Pierce St				X
Broadway : Van Ness Ave - Franklin St				X
Broadway : Webster St - Fillmore St				X
Broderick St : Eddy St - Ellis St	DPW	X	X	
Broderick St : Ellis St - O'Farrell St	DPW	X	X	
Broderick St : Turk St - Eddy St	DPW	X	X	
Brompton Ave : Chenery St - Kern St	DPW	X	X	
Brotherhood Way : Alemany Blvd - Arch St	DPW		X	X
Brotherhood Way : Alemany Blvd - Arch St	DPW	X		X
Brotherhood Way : Arch St - Junipero Serra Blvd Or	DPW	X		X
Brotherhood Way : Arch St - Junipero Serra Blvd On	DPW	X	X	X
Brotherhood Way : Chumasero Dr - Church Access I	DPW	X	X	X
Brotherhood Way : Chumasero Dr - Church Access I	DPW			X
Brotherhood Way : Church Access Rd - Church Acce	DPW	X	X	X
Brotherhood Way : Church Access Rd - Church Acce	DPW	X	X	X
Brotherhood Way : Church Access Rd - Church Acce	DPW			X
Brotherhood Way : Church Access Rd - Lake Merced	DPW	X	X	X
Brotherhood Way : Church Access Rd - Lake Merced	DPW	X	X	X
Brotherhood Way : Junipero Serra Blvd Off Ramp -	DPW	X		X
Brotherhood Way : Junipero Serra Blvd Off Ramp -	DPW	X	X	X
Brotherhood Way : Junipero Serra Blvd On Ramp - C	DPW		X	X
Brotherhood Way : Junipero Serra Blvd On Ramp - J	DPW	X	X	X
Brotherhood Way : Junipero Serra Blvd Off Ramp - J	DPW	X	X	X

Tree Maintenance Streets

Block Name (On : From - To)	Commitment	Even Side	Odd Side	Median
Brotherhood Way : Junipero Serra Blvd On Ramp - J	DPW	X	X	X
Bryant St : 02nd St - Jack London Aly	Mixed		X	
Bryant St : 03rd St - Ritch St	Mixed	X	X	
Bryant St : 04th St - 05th St	Mixed	X	X	
Bryant St : 05th St - Oak Grove St	Mixed	X		
Bryant St : 06th St - Harriet St	Mixed	X	X	
Bryant St : 07th St - Langton St	Mixed	X		
Bryant St : 08th St - Converse St	Mixed	X		
Bryant St : 09th St - Dore St	Mixed	X	X	
Bryant St : 15th St - 16th St	Mixed	X		
Bryant St : 16th St - 17th St	Mixed	X		
Bryant St : 17th St - Mariposa St	Mixed	X		
Bryant St : 18th St - 19th St	Mixed	X		
Bryant St : 19th St - 20th St	Mixed	X	X	
Bryant St : 20th St - Brice Ter	DPW	X	X	
Bryant St : 21st St - 22nd St	DPW	X	X	
Bryant St : 22nd St - 23rd St	DPW	X	X	
Bryant St : 23rd St - 24th St	DPW	X	X	
Bryant St : 24th St - 25th St	DPW	X	X	
Bryant St : 25th St - 26th St	DPW	X	X	
Bryant St : 26th St - Cesar Chavez St	DPW	X	X	
Bryant St : Alameda St - 15th St	Mixed	X	X	
Bryant St : Boardman Pl - Gilbert St	Mixed		X	
Bryant St : Brice Ter - 21st St	DPW	X	X	
Bryant St : Converse St - 09th St	Mixed	X	X	
Bryant St : Dore St - 10th St	Mixed	X	X	
Bryant St : Harriet St - Boardman Pl	Mixed		X	
Bryant St : Jack London Aly - 03rd St	Mixed	X		
Bryant St : Langton St - Kate St	Mixed	X	X	
Bryant St : Mariposa St - 18th St	Mixed	X	X	
Bryant St : Morris St - 06th St	Mixed		X	
Bryant St : Oak Grove St - Morris St	Mixed	X		
Bryant St : Ritch St - Zoe St	Mixed	X		
Bryant St : Treat Ave - Alameda St	Mixed		X	
Bryant St : Zoe St - 04th St	Mixed	X	X	
Buchanan St : Eddy St - Willow St	DPW	X	X	
Buchanan St : Fell St - Linden St	DPW		X	
Buchanan St : Ivy St - Grove St	DPW	X		
Buchanan St : Start: 1250-1299 Block - Eddy St	DPW	X		
Buchanan St : Sutter St - Bush St	DPW	X	X	
Burke Ave : Start: 1500-1599 Block - 03rd St	DPW	X	X	
Burnside Ave : Paradise Ave - Chenery St	DPW	X	X	
Burnside Ave : Start: 50-99 Block - Paradise Ave	DPW	X	X	
Bush St : Buchanan St - Webster St	DPW	X	X	
Bush St : Cottage Row - Webster St	DPW	X	X	
Bush St : Fillmore St - Cottage Row	DPW	X	X	
Bush St : Fillmore St - Steiner St	DPW	X	X	
Bush St : Franklin St - Gough St	DPW	X	X	
Bush St : Gough St - Octavia St	DPW	X	X	
Bush St : Laguna St - Buchanan St	DPW	X	X	
Bush St : Octavia St - Laguna St	DPW	X	X	

Tree Maintenance Streets

Block Name (On : From - To)	Commitment	Even Side	Odd Side	Median
Bush St : Van Ness Ave - Franklin St	DPW	X		
Cabrillo St : 02nd Ave - 03rd Ave	DPW	X	X	
Cabrillo St : 03rd Ave - 04th Ave	DPW	X	X	
Cabrillo St : 04th Ave - 05th Ave	DPW	X	X	
Cabrillo St : 05th Ave - 06th Ave	DPW	X	X	
Cabrillo St : 06th Ave - 07th Ave	Mixed	X	X	
Cabrillo St : 07th Ave - 08th Ave	Mixed	X		
Cabrillo St : 08th Ave - 09th Ave	Mixed	X	X	
Cabrillo St : 09th Ave - 10th Ave	Mixed	X	X	
Cabrillo St : 10th Ave - 11th Ave	Mixed	X	X	
Cabrillo St : 11th Ave - 12th Ave	Mixed	X	X	
Cabrillo St : 12th Ave - Funston Ave	Mixed	X	X	
Cabrillo St : 15th Ave - 16th Ave	Mixed	X		
Cabrillo St : 16th Ave - 17th Ave	Mixed	X	X	
Cabrillo St : 17th Ave - 18th Ave	Mixed		X	
Cabrillo St : 18th Ave - 19th Ave	Mixed	X	X	
Cabrillo St : 19th Ave - 20th Ave	Mixed	X	X	
Cabrillo St : 20th Ave - 21st Ave	Mixed	X	X	
Cabrillo St : 21st Ave - 22nd Ave	Mixed	X	X	
Cabrillo St : 22nd Ave - 23rd Ave	Mixed	X	X	
Cabrillo St : 23rd Ave - 24th Ave	Mixed	X	X	
Cabrillo St : 24th Ave - 25th Ave	Mixed	X	X	
Cabrillo St : 25th Ave - 26th Ave	Mixed	X	X	
Cabrillo St : 26th Ave - 27th Ave	Mixed	X	X	
Cabrillo St : 27th Ave - 28th Ave	Mixed	X	X	
Cabrillo St : 28th Ave - 29th Ave	Mixed	X	X	
Cabrillo St : 29th Ave - 30th Ave	Mixed	X	X	
Cabrillo St : 30th Ave - 31st Ave	Mixed	X	X	
Cabrillo St : 31st Ave - 32nd Ave	Mixed	X	X	
Cabrillo St : 32nd Ave - 33rd Ave	Mixed	X	X	
Cabrillo St : 33rd Ave - 34th Ave	Mixed	X		
Cabrillo St : 34th Ave - 35th Ave	Mixed	X	X	
Cabrillo St : 35th Ave - 36th Ave	Mixed	X	X	
Cabrillo St : 36th Ave - 37th Ave	Mixed	X	X	
Cabrillo St : 37th Ave - 38th Ave	Mixed	X	X	
Cabrillo St : 38th Ave - 39th Ave	Mixed	X	X	
Cabrillo St : 39th Ave - 40th Ave	Mixed	X	X	
Cabrillo St : 40th Ave - 41st Ave	Mixed	X	X	
Cabrillo St : 41st Ave - 42nd Ave	Mixed	X	X	
Cabrillo St : 42nd Ave - 43rd Ave	Mixed	X	X	
Cabrillo St : 43rd Ave - 44th Ave	Mixed	X	X	
Cabrillo St : 44th Ave - 45th Ave	Mixed	X	X	
Cabrillo St : 45th Ave - 46th Ave	Mixed	X	X	
Cabrillo St : 46th Ave - 47th Ave	Mixed	X	X	
Cabrillo St : 47th Ave - 48th Ave	Mixed	X	X	
Cabrillo St : 48th Ave - La Playa St	Mixed	X	X	
Cabrillo St : Arguello Blvd - 02nd Ave	DPW	X	X	
Caine Ave : Ridge Ln - Lakeview Ave	DPW			X
California St : 02nd Ave - 03rd Ave	DPW	X	X	
California St : 03rd Ave - 04th Ave	DPW	X	X	
California St : 04th Ave - 05th Ave	DPW	X	X	

Tree Maintenance Streets

Block Name (On : From - To)	Commitment	Even Side	Odd Side	Median
California St : 05th Ave - 06th Ave	DPW	X	X	
California St : 06th Ave - 07th Ave	DPW	X	X	
California St : 07th Ave - 08th Ave	DPW	X	X	
California St : 08th Ave - 09th Ave	DPW	X	X	
California St : 09th Ave - 10th Ave	DPW	X	X	
California St : 10th Ave - 11th Ave	DPW	X	X	
California St : 11th Ave - 12th Ave	DPW	X	X	
California St : 12th Ave - Funston Ave	DPW	X	X	
California St : 14th Ave - 15th Ave	DPW	X	X	
California St : 15th Ave - 16th Ave	DPW	X	X	
California St : 16th Ave - 17th Ave	DPW	X	X	
California St : 17th Ave - 18th Ave	DPW	X	X	
California St : 18th Ave - 19th Ave	DPW	X	X	
California St : 19th Ave - 20th Ave	DPW	X	X	
California St : 20th Ave - 21st Ave	DPW	X	X	
California St : 21st Ave - 22nd Ave	DPW	X	X	
California St : 22nd Ave - 23rd Ave	DPW	X	X	
California St : 23rd Ave - 24th Ave	DPW	X	X	
California St : 24th Ave - 25th Ave	DPW	X	X	
California St : 25th Ave - 26th Ave	DPW	X	X	
California St : 26th Ave - 27th Ave	DPW	X	X	
California St : 27th Ave - 28th Ave	DPW	X	X	
California St : 28th Ave - 29th Ave	DPW	X	X	
California St : 29th Ave - 30th Ave	DPW	X	X	
California St : 30th Ave - 31st Ave	DPW	X	X	
California St : 31st Ave - 32nd Ave	DPW	X	X	
California St : 32nd Ave - End: 7000-7099 Block	DPW	X		
California St : Arguello Blvd - 02nd Ave	DPW		X	
California St : Baker St - Lyon St	DPW	X	X	
California St : Broderick St - Baker St	DPW	X	X	
California St : Buchanan St - Webster St	DPW	X	X	
California St : Commonwealth Ave - Cherry St	DPW		X	
California St : Cushman St - Taylor St	DPW		X	
California St : Divisadero St - Broderick St	DPW	X	X	
California St : Fillmore St - Steiner St	DPW	X	X	
California St : Franklin St - Gough St	DPW	X	X	
California St : Gough St - Octavia St	DPW	X	X	
California St : Helen St - Hyde St	DPW	X	X	
California St : Hyde St - Larkin St	DPW	X	X	
California St : Jones St - Leavenworth St	DPW	X	X	
California St : Jordan Ave - Palm Ave	DPW	X		
California St : Laguna St - Buchanan St	DPW	X	X	
California St : Larkin St - Polk St	DPW	X	X	
California St : Laurel St - Locust St	DPW	X	X	
California St : Leavenworth St - Helen St	DPW	X	X	
California St : Locust St - Spruce St	DPW	X		
California St : Lyon St - Presidio Ave	DPW	X	X	
California St : Maple St - Commonwealth Ave	DPW	X	X	
California St : Octavia St - Laguna St	DPW	X	X	
California St : Orben Pl - Fillmore St	DPW	X	X	
California St : Palm Ave - Arguello Blvd	DPW	X		

Tree Maintenance Streets

Block Name (On : From - To)	Commitment	Even Side	Odd Side	Median
California St : Parker Ave - Maple St	DPW	X		
California St : Pierce St - Scott St	DPW	X	X	
California St : Polk St - Van Ness Ave	DPW	X	X	
California St : Presidio Ave - Walnut St	DPW	X	X	
California St : Scott St - Divisadero St	DPW	X	X	
California St : Spruce St - Parker Ave	DPW	X	X	
California St : Steiner St - Pierce St	DPW	X	X	
California St : Taylor St - Jones St	DPW	X		
California St : Van Ness Ave - Franklin St	DPW	X	X	
California St : Walnut St - Laurel St	DPW	X	X	
California St : Webster St - Orben Pl	DPW	X	X	
Cameo Way : Amber Dr - Coralino Ln	DPW	X	X	
Cameo Way : Coralino Ln - Duncan St	DPW		X	
Canyon Dr : South Hill Blvd - County Line				X
Canyon Dr : South Hill Blvd - County Line				X
Capitol Ave : De Montfort Ave - Ocean Ave	DPW	X		
Cargo Way : Amador St - Arthur Ave	DPW	X	X	X
Cargo Way : Jennings St - Mendell St	DPW	X	X	X
Cargo Way : Jennings St - Mendell St	DPW	X		X
Cargo Way : Mendell St - 03rd St	DPW	X	X	X
Cargo Way : Mendell St - Amador St	DPW			X
Carolina St : 22nd St - 23rd St	DPW			X
Carolina St : 23rd St - Carolina St	DPW			X
Carpenter Ct : Start: 01-11 Block - Whitney Young Ci	DPW	X	X	
Cashmere St : Cashmere St - Hudson Ave	DPW		X	
Cashmere St : Dukes Ct - La Salle Ave	DPW	X		
Cashmere St : Hudson Ave - Hillview Ct	DPW		X	
Cashmere St : Hudson Ave - Whitney Young Cir	DPW	X		
Cashmere St : Whitney Young Cir - La Salle Ave	DPW		X	
Castro St : 14th St - Henry St	DPW	X	X	
Castro St : 15th St - Beaver St	DPW	X	X	
Castro St : 16th St - States St	DPW	X	X	
Castro St : 18th St - 19th St	DPW	X	X	
Castro St : Beaver St - 16th St	DPW	X	X	
Castro St : Divisadero St - Lloyd St	DPW		X	
Castro St : Divisadero St - Lloyd St	DPW	X		
Castro St : Duboce Ave - 14th St	DPW	X	X	
Castro St : Henry St - 15th St	DPW	X	X	
Castro St : Lloyd St - Duboce Ave	DPW		X	
Castro St : Market St - 18th St	DPW	X	X	
Castro St : States St - Market St	DPW		X	
Cesar Chavez St : 03rd St - Tennessee St	DPW	X	X	
Cesar Chavez St : Alabama St - Harrison St	DPW		X	
Cesar Chavez St : Alabama St - Harrison St	DPW	X		
Cesar Chavez St : Bartlett St - Valencia St	DPW	X		
Cesar Chavez St : Bryant St - Florida St	DPW		X	
Cesar Chavez St : Castro St - Cesar Chavez St	DPW		X	
Cesar Chavez St : Cesar Chavez St - Castro St	DPW	X	X	
Cesar Chavez St : Cesar Chavez St - Diamond St	DPW	X	X	
Cesar Chavez St : Church St - Sanchez St	DPW	X	X	
Cesar Chavez St : Connecticut St - Evans Ave	DPW	X		

Tree Maintenance Streets

Block Name (On : From - To)	Commitment	Even Side	Odd Side	Median
Cesar Chavez St : Diamond St - Douglass St	DPW	X	X	
Cesar Chavez St : Dolores St - Church St	DPW	X	X	
Cesar Chavez St : Evans Ave - Kansas St	DPW	X	X	
Cesar Chavez St : Florida St - Alabama St	DPW		X	
Cesar Chavez St : Florida St - Alabama St	DPW	X		
Cesar Chavez St : Folsom St - Shotwell St	DPW		X	
Cesar Chavez St : Folsom St - Shotwell St	DPW	X		
Cesar Chavez St : Guerrero St - Dolores St	DPW	X	X	
Cesar Chavez St : Harrison St - Folsom St	DPW		X	
Cesar Chavez St : Harrison St - Folsom St	DPW	X		
Cesar Chavez St : Indiana St - Iowa St	DPW	X	X	
Cesar Chavez St : Iowa St - Pennsylvania Ave	DPW		X	
Cesar Chavez St : Minnesota St - Indiana St	DPW	X	X	
Cesar Chavez St : Mission St - Valencia St	DPW		X	
Cesar Chavez St : Mississippi St - Missouri St	DPW	X		
Cesar Chavez St : San Jose Ave - Guerrero St	DPW		X	
Cesar Chavez St : Sanchez St - Noe St	DPW	X	X	
Cesar Chavez St : Shotwell St - South Van Ness Ave	DPW		X	
Cesar Chavez St : South Van Ness Ave - Mission St	DPW		X	
Cesar Chavez St : South Van Ness Ave - Mission St	DPW	X		
Cesar Chavez St : Tennessee St - Minnesota St	DPW	X		
Cesar Chavez St : Valencia St - Guerrero St	DPW	X		
Cesar Chavez St : York St - Bryant St	DPW	X		
Chenery St : Brompton Ave - Lippard Ave	DPW	X	X	
Chenery St : Burnside Ave - Surrey St	DPW	X	X	
Chenery St : Chilton Ave - Burnside Ave	DPW	X	X	
Chenery St : Diamond St - Thor Ave	DPW		X	
Chenery St : Lippard Ave - Chilton Ave	DPW	X	X	
Chenery St : Surrey St - Elk St	DPW	X	X	
Cherry St : Start: 01-99 Block - Jackson St	DPW			X
Chilton Ave : Chenery St - Chilton Ave	DPW	X	X	
Chilton Ave : Chilton Ave - Bosworth St	DPW	X		
Church St : 15th St - 16th St	DPW	X	X	
Church St : 16th St - Chula Ln	DPW		X	
Church St : 17th St - Dorland St	DPW	X	X	
Church St : 18th St - Hancock St	DPW	X		
Church St : 20th St - Liberty St	DPW		X	
Church St : 21st St - Hill St	DPW	X		
Church St : 22nd St - 23rd St	DPW	X	X	
Church St : 23rd St - Elizabeth St	DPW	X	X	
Church St : 24th St - Jersey St	DPW	X		
Church St : 25th St - Clipper St	DPW	X	X	
Church St : 26th St - Cesar Chavez St	DPW	X	X	
Church St : 27th St - Duncan St	DPW	X	X	
Church St : 28th St - Valley St	DPW	X	X	
Church St : 29th St - Day St	DPW	X	X	
Church St : Cesar Chavez St - 27th St	DPW	X	X	
Church St : Chula Ln - 17th St	DPW		X	
Church St : Clipper St - 26th St	DPW	X	X	
Church St : Day St - 30th St	DPW	X	X	
Church St : Dorland St - 18th St	DPW	X	X	

Tree Maintenance Streets

Block Name (On : From - To)	Commitment	Even Side	Odd Side	Median
Church St : Duncan St - 28th St	DPW	X	X	
Church St : Elizabeth St - 24th St	DPW	X	X	
Church St : Hancock St - 19th St	DPW	X		
Church St : Hill St - 22nd St	DPW	X	X	
Church St : Jersey St - 25th St	DPW	X	X	
Church St : Liberty St - 21st St	DPW		X	
Church St : Market St - 15th St	DPW	X	X	
Church St : Reservoir St - 14th St	DPW	X		
Church St : Valley St - 29th St	DPW	X	X	
Cleary Ct : Geary Blvd - Laguna St	DPW	X	X	
Coleridge St : Esmeralda Ave - Virginia Ave	Mixed	X		
Coleridge St : Kingston St - Cortland Ave	Mixed	X		
Coleridge St : Virginia Ave - Godeus St	Mixed		X	
Columbus Ave : Bay St - North Point St	DPW	X	X	X
Columbus Ave : Broadway - Grant Ave	DPW	X		
Columbus Ave : Filbert St - Greenwich St	DPW	X	X	X
Columbus Ave : Francisco St - Jones St	DPW	X		X
Columbus Ave : Grant Ave - Vallejo St	DPW	X		
Columbus Ave : Green St - Union St	DPW		X	
Columbus Ave : Greenwich St - Mason St	DPW	X	X	X
Columbus Ave : Houston St - Francisco St	DPW	X	X	X
Columbus Ave : Jack Kerouac Aly - Broadway	DPW	X		
Columbus Ave : Jackson St - Kearny St	DPW	X		
Columbus Ave : Jones St - Bay St	DPW	X		X
Columbus Ave : Leavenworth St - Beach St	DPW		X	
Columbus Ave : Lombard St - Taylor St	DPW	X	X	X
Columbus Ave : Mason St - Lombard St	DPW	X	X	X
Columbus Ave : Powell St - Filbert St	DPW		X	X
Columbus Ave : Taylor St - Houston St	DPW			X
Columbus Ave : Union St - Powell St	DPW			X
Columbus Ave : Vallejo St - Green St	DPW	X	X	
Commer Ct : Start: 01-99 Block - Garlington Ct	DPW	X	X	
Cornwall St : 02nd Ave - 03rd Ave	DPW	X	X	
Cornwall St : 03rd Ave - 04th Ave	DPW	X		
Cornwall St : 05th Ave - 06th Ave	DPW	X	X	
Cornwall St : Arguello Blvd - 02nd Ave	DPW	X		
Corona St : Urbano Dr - Ingleside Path	DPW			X
Cortland Ave : Anderson St - Ellsworth St	DPW	X	X	
Cortland Ave : Andover St - Moultrie St	DPW		X	
Cortland Ave : Banks St - Prentiss St	DPW	X	X	
Cortland Ave : Bennington St - Wool St	DPW	X	X	
Cortland Ave : Bocana St - Bennington St	DPW	X	X	
Cortland Ave : Bonview St - Bocana St	DPW	X	X	
Cortland Ave : Bradford St - Peralta Ave	DPW	X	X	
Cortland Ave : Bronte St - Bradford St	DPW		X	
Cortland Ave : Coleridge St - Prospect Ave	DPW	X	X	
Cortland Ave : Ellsworth St - Gates St	DPW	X	X	
Cortland Ave : Elsie St - Bonview St	DPW	X	X	
Cortland Ave : Folsom St - Banks St	DPW	X	X	
Cortland Ave : Gates St - Folsom St	DPW	X	X	
Cortland Ave : Mission St - Coleridge St	DPW	X	X	

Tree Maintenance Streets

Block Name (On : From - To)	Commitment	Even Side	Odd Side	Median
Cortland Ave : Moultrie St - Anderson St	DPW	X	X	
Cortland Ave : Nevada St - Putnam St	DPW	X		
Cortland Ave : Prentiss St - Nevada St	DPW	X	X	
Cortland Ave : Prospect Ave - Winfield St	DPW	X	X	
Cortland Ave : Putnam St - Nebraska St	DPW	X		
Cortland Ave : Winfield St - Elsie St	DPW	X	X	
Cortland Ave : Wool St - Andover St	DPW	X	X	
Crags Ct : Berkeley Way - End: 01-99 Block	DPW	X	X	
Cranleigh Dr : Sloat Blvd - Lagunitas Dr				X
Dedman Ct : Whitney Young Cir - Dedman Ct	DPW		X	
Dedman Ct : Whitney Young Cir - Dedman Ct	DPW	X		
Delano Ave : Ocean Ave - Oneida Ave			X	X
Diamond Heights Blvd : Berkeley Way - Diamond St	DPW	X	X	X
Diamond Heights Blvd : Berkeley Way - Diamond St	DPW		X	X
Diamond Heights Blvd : Carnelian Way - Duncan St	DPW	X	X	X
Diamond Heights Blvd : Carnelian Way - Safira Ln	DPW	X	X	X
Diamond Heights Blvd : Diamond St - Berkeley Way	DPW	X	X	X
Diamond Heights Blvd : Diamond St - Berkeley Way	DPW	X		X
Diamond Heights Blvd : Diamond St - Gold Mine Dr	DPW	X	X	X
Diamond Heights Blvd : Diamond St - Gold Mine Dr	DPW	X	X	X
Diamond Heights Blvd : Duncan St - Carnelian Way	DPW	X	X	X
Diamond Heights Blvd : Duncan St - Carnelian Way	DPW	X	X	X
Diamond Heights Blvd : Duncan St - Gold Mine Dr	DPW		X	X
Diamond Heights Blvd : Duncan St - Gold Mine Dr	DPW			X
Diamond Heights Blvd : Gold Mine Dr - Berkeley W	DPW		X	X
Diamond Heights Blvd : Gold Mine Dr - Berkeley W	DPW	X		X
Diamond Heights Blvd : Gold Mine Dr - Diamond S	DPW		X	X
Diamond Heights Blvd : Gold Mine Dr - Diamond S	DPW	X		X
Diamond Heights Blvd : Safira Ln - Duncan St	DPW		X	X
Diamond St : Arbor St - Poppy Ln	DPW	X	X	
Diamond St : Bosworth St - San Jose Ave	DPW	X		
Diamond St : Moffitt St - Arbor St	DPW	X		
Diamond St : Penny Lane - Surrey St	DPW	X	X	
Diamond St : Poppy Ln - Sussex St	DPW	X	X	
Diamond St : Surrey St - Unnamed #026	DPW	X	X	
Diamond St : Sussex St - Penny Lane	DPW	X	X	
Diamond St : Unnamed 026 - Chenery St	DPW	X	X	
Diamond St : Wilder St - Kern St	DPW		X	
Divisadero St : Bush St - Pine St	DPW		X	
Divisadero St : Bush St - Pine St	DPW	X		
Divisadero St : Castro St - Haight St	DPW		X	
Divisadero St : Castro St - Haight St	DPW	X		
Divisadero St : Eddy St - Ellis St	DPW		X	
Divisadero St : Eddy St - Ellis St	DPW	X		
Divisadero St : Ellis St - O'Farrell St	DPW		X	
Divisadero St : Ellis St - O'Farrell St	DPW	X		
Divisadero St : Fell St - Hayes St	DPW		X	
Divisadero St : Fell St - Hayes St	DPW	X		
Divisadero St : Fulton St - McAllister St	DPW		X	
Divisadero St : Fulton St - McAllister St	DPW	X		
Divisadero St : Golden Gate Ave - Turk St	DPW		X	

Tree Maintenance Streets

Block Name (On : From - To)	Commitment	Even Side	Odd Side	Median
Divisadero St : Golden Gate Ave - Turk St	DPW	X		
Divisadero St : Grove St - Fulton St	DPW		X	
Divisadero St : Grove St - Fulton St	DPW	X		
Divisadero St : Haight St - Page St	DPW		X	
Divisadero St : Haight St - Page St	DPW	X		
Divisadero St : Hayes St - Grove St	DPW		X	
Divisadero St : Hayes St - Grove St	DPW	X		
Divisadero St : McAllister St - Golden Gate Ave	DPW		X	
Divisadero St : McAllister St - Golden Gate Ave	DPW	X		
Divisadero St : Oak St - Fell St	DPW		X	
Divisadero St : Oak St - Fell St	DPW	X		
Divisadero St : O'Farrell St - Geary Blvd	DPW		X	
Divisadero St : Page St - Oak St	DPW		X	
Divisadero St : Page St - Oak St	DPW	X		
Divisadero St : Post St - Sutter St	DPW		X	
Divisadero St : Post St - Sutter St	DPW	X		
Divisadero St : Sutter St - Bush St	DPW		X	
Divisadero St : Sutter St - Bush St	DPW	X		
Divisadero St : Turk St - Eddy St	DPW		X	
Divisadero St : Turk St - Eddy St	DPW	X		
Dolores St : 14th St - Hidalgo Ter	DPW		X	X
Dolores St : 14th St - Hidalgo Ter	DPW	X		X
Dolores St : 15th St - Alert Aly	DPW		X	X
Dolores St : 15th St - Alert Aly	DPW	X		X
Dolores St : 16th St - Chula Ln	DPW		X	X
Dolores St : 16th St - Chula Ln	DPW	X		X
Dolores St : 17th St - Dolores Ter	DPW	X	X	X
Dolores St : 17th St - Dorland St	DPW	X		X
Dolores St : 18th St - 19th St	DPW		X	X
Dolores St : 18th St - 19th St	DPW			X
Dolores St : 19th St - Cumberland St	DPW		X	X
Dolores St : 19th St - Cumberland St	DPW			X
Dolores St : 20th St - Liberty St	DPW		X	X
Dolores St : 20th St - Liberty St	DPW	X		X
Dolores St : 21st St - 22nd St	DPW		X	X
Dolores St : 21st St - 22nd St	DPW	X		X
Dolores St : 22nd St - 23rd St	DPW		X	X
Dolores St : 22nd St - 23rd St	DPW	X		X
Dolores St : 23rd St - 24th St	DPW		X	X
Dolores St : 23rd St - 24th St	DPW	X		X
Dolores St : 24th St - Jersey St	DPW		X	X
Dolores St : 24th St - Jersey St	DPW	X		X
Dolores St : 25th St - Clipper St	DPW		X	X
Dolores St : 25th St - Clipper St	DPW	X		X
Dolores St : 26th St - Cesar Chavez St	DPW		X	X
Dolores St : 26th St - Cesar Chavez St	DPW	X		X
Dolores St : 27th St - Duncan St	DPW		X	X
Dolores St : 27th St - Duncan St	DPW	X		X
Dolores St : 28th St - Valley St	DPW		X	X
Dolores St : 28th St - Valley St	DPW	X		X
Dolores St : 29th St - Day St	DPW		X	X

Tree Maintenance Streets

Block Name (On : From - To)	Commitment	Even Side	Odd Side	Median
Dolores St : 29th St - Day St	DPW	X		X
Dolores St : 30th St - San Jose Ave	DPW		X	X
Dolores St : 30th St - San Jose Ave	DPW	X		X
Dolores St : Alert Aly - 16th St	DPW		X	X
Dolores St : Alert Aly - 16th St	DPW	X		X
Dolores St : Cesar Chavez St - 27th St	DPW		X	X
Dolores St : Cesar Chavez St - 27th St	DPW	X		X
Dolores St : Chula Ln - 17th St	DPW		X	X
Dolores St : Chula Ln - 17th St	DPW	X		X
Dolores St : Clinton Park - 14th St	DPW		X	X
Dolores St : Clipper St - 26th St	DPW		X	X
Dolores St : Clipper St - 26th St	DPW	X		X
Dolores St : Cumberland St - 20th St	DPW		X	X
Dolores St : Cumberland St - 20th St	DPW			X
Dolores St : Day St - 30th St	DPW		X	X
Dolores St : Day St - 30th St	DPW	X		X
Dolores St : Dolores Ter - Dorland St	DPW		X	X
Dolores St : Dorland St - 18th St	DPW		X	X
Dolores St : Dorland St - 18th St	DPW			X
Dolores St : Duncan St - 28th St	DPW		X	X
Dolores St : Duncan St - 28th St	DPW	X		X
Dolores St : Hidalgo Ter - 15th St	DPW		X	X
Dolores St : Hidalgo Ter - 15th St	DPW	X		X
Dolores St : Jersey St - 25th St	DPW		X	X
Dolores St : Jersey St - 25th St	DPW	X		X
Dolores St : Liberty St - 21st St	DPW		X	X
Dolores St : Liberty St - 21st St	DPW	X		X
Dolores St : Market St - 14th St	DPW			X
Dolores St : Market St - Clinton Park	DPW	X	X	X
Dolores St : Valley St - 29th St	DPW		X	X
Dolores St : Valley St - 29th St	DPW	X		X
Duboce Ave : Belcher St - Sanchez St	DPW	X	X	
Duboce Ave : Church St - Fillmore St	DPW	X	X	
Duboce Ave : Elgin Park - Pearl St	DPW	X	X	
Duboce Ave : Fillmore St - Belcher St	DPW	X	X	
Duboce Ave : Guerrero St - Market St	DPW	X	X	
Duboce Ave : Mission St - Stevenson St	DPW	X		
Duboce Ave : Mission St - Woodward St	DPW		X	
Duboce Ave : Pearl St - Guerrero St	DPW	X	X	
Duboce Ave : Scott St - Castro St	DPW	X		
Duboce Ave : Steiner St - Walter St	DPW		X	
Duboce Ave : Stevenson St - Valencia St	DPW	X	X	
Duboce Ave : Valencia St - Elgin Park	DPW	X	X	
Duboce Ave : Walter St - Noe St	DPW		X	
Duboce Ave : Woodward St - Stevenson St	DPW		X	
Dukes Ct : Cashmere St - Dukes Ct	DPW		X	
Dukes Ct : Cashmere St - Dukes Ct	DPW	X		
Duncan St : Amber Dr - Cameo Way	DPW		X	
Duncan St : Cameo Way - Amber Dr	DPW		X	
Eddy St : Broderick St - Saint Joseph's Ave	DPW	X		
Eddy St : Buchanan St - Webster St	DPW	X	X	

Tree Maintenance Streets

Block Name (On : From - To)	Commitment	Even Side	Odd Side	Median
Eddy St : Divisadero St - Broderick St	DPW	X	X	
Eddy St : Fillmore St - Steiner St	DPW	X	X	
Eddy St : Franklin St - Gough St	DPW	X	X	
Eddy St : Gough St - Laguna St	DPW	X		
Eddy St : Laguna St - Buchanan St	DPW	X	X	
Eddy St : Pierce St - Scott St	DPW	X	X	
Eddy St : Scott St - Divisadero St	DPW	X	X	
Eddy St : Steiner St - Pierce St	DPW	X	X	
Eddy St : Van Ness Ave - Franklin St	DPW	X	X	
Eddy St : Webster St - Fillmore St	DPW	X	X	
El Camino Del Mar : 25th Ave - 26th Ave	DPW			X
El Camino Del Mar : 26th Ave - 27th Ave	DPW			X
El Camino Del Mar : 27th Ave - 28th Ave	DPW			X
El Camino Del Mar : 28th Ave - El Camino Del Mar	DPW			X
El Camino Del Mar : El Camino Del Mar - 30th Ave	DPW			X
El Camino Del Mar : El Camino Del Mar - McLaren	DPW			X
El Camino Del Mar : Lincoln Blvd - 25th Ave	DPW			X
Elk St : Chenery St - Paradise Ave	DPW		X	
Ellis St : Beideman St - Divisadero St	DPW	X	X	
Ellis St : Broderick St - Terra Vista Ave	DPW	X	X	
Ellis St : Cohen Pl - Hyde St	Mixed	X		
Ellis St : Divisadero St - Broderick St	DPW	X	X	
Ellis St : Franklin St - Gough St	DPW	X	X	
Ellis St : Gough St - Laguna St	DPW	X	X	
Ellis St : Hollis St - Webster St	DPW	X	X	
Ellis St : Hyde St - Larkin St	Mixed	X	X	
Ellis St : Jones St - Leavenworth St	Mixed	X		
Ellis St : Laguna St - Quickstep Ln	DPW		X	
Ellis St : Larkin St - Polk St	Mixed	X	X	
Ellis St : Leavenworth St - Cohen Pl	Mixed		X	
Ellis St : Market St - Powell St	Mixed	X		
Ellis St : Mason St - Taylor St	Mixed		X	
Ellis St : Pierce St - Scott St	DPW	X	X	
Ellis St : Polk St - Van Ness Ave	Mixed		X	
Ellis St : Quickstep Ln - Inca Ln	DPW	X		
Ellis St : Scott St - Beideman St	DPW	X	X	
Ellis St : Start: 1350-1441 Block - Hollis St	DPW	X	X	
Ellis St : Steiner St - Pierce St	DPW	X	X	
Ellis St : Van Ness Ave - Franklin St	DPW	X	X	
Elm St : Franklin St - Gough St	DPW	X	X	
Entrada Ct : Entrada Ct - Entrada Ct	DPW			X
Espanola St : Beatrice Ln - Matthew Ct	DPW	X	X	
Eugenia Ave : Bonview St - Bocana St	Mixed	X	X	
Eugenia Ave : Virginia Ave - Bonview St	Mixed	X	X	
Eugenia Ave : Winfield St - Virginia Ave	Mixed	X		
Evans Ave : Jennings St - Keith St	DPW		X	X
Evans Ave : Jennings St - Keith St	DPW	X		X
Evans Ave : Keith St - Mendell St	DPW		X	X
Evans Ave : Keith St - Mendell St	DPW	X		X
Evans Ave : Mendell St - Newhall St	DPW		X	X
Evans Ave : Mendell St - Newhall St	DPW	X		X

Tree Maintenance Streets

Block Name (On : From - To)	Commitment	Even Side	Odd Side	Median
Evans Ave : Newhall St - 03rd St	DPW		X	X
Evans Ave : Newhall St - 03rd St	DPW	X		X
Evans Ave : Phelps St - Quint St	DPW		X	
Evans Ave : Quint St - Rankin St	DPW		X	
Evans Ave : Rankin St - Selby St	DPW	X		
Evans Ave : Selby St - Toland St	DPW	X	X	
Fairfax Ave : 03rd St - Phelps St	DPW	X	X	
Fairfax Ave : Keith St - Lane St	DPW	X	X	
Fairfax Ave : Lane St - Mendell St	DPW	X	X	
Fairfax Ave : Mendell St - Newhall St	DPW		X	
Fell St : Ashbury St - Clayton St	DPW	X		
Fell St : Baker St - Lyon St	DPW	X		
Fell St : Broderick St - Baker St	DPW	X	X	
Fell St : Buchanan St - Webster St	DPW	X	X	
Fell St : Central Ave - Masonic Ave	DPW	X		
Fell St : Clayton St - Cole St	DPW	X		
Fell St : Cole St - Shrader St	DPW	X		
Fell St : Divisadero St - Broderick St	DPW	X	X	
Fell St : Fillmore St - Steiner St	DPW	X	X	
Fell St : Franklin St - Gough St	DPW	X	X	
Fell St : Gough St - Octavia St	DPW	X	X	
Fell St : Laguna St - Buchanan St	DPW	X	X	
Fell St : Lyon St - Central Ave	DPW	X		
Fell St : Masonic Ave - Ashbury St	DPW	X		
Fell St : Octavia St - Laguna St	DPW	X	X	
Fell St : Pierce St - Scott St	DPW	X	X	
Fell St : Scott St - Divisadero St	DPW	X	X	
Fell St : Shrader St - Fell St	DPW	X		
Fell St : Steiner St - Pierce St	DPW	X	X	
Fell St : Van Ness Ave - Franklin St	DPW	X	X	
Fell St : Webster St - Fillmore St	DPW	X	X	
Fern St : Franklin St - Gough St	DPW	X	X	
Filbert St : Telegraph Hill Blvd - Kearny St				X
Fillmore St : Bush St - Wilmot St	DPW	X	X	
Fillmore St : California St - Sacramento St	DPW	X	X	
Fillmore St : Clay St - Washington St	DPW	X	X	
Fillmore St : Fulton St - McAllister St	DPW	X	X	
Fillmore St : Geary Blvd - Post St	DPW		X	
Fillmore St : Grove St - Fulton St	DPW	X	X	
Fillmore St : Hayes St - Grove St	DPW	X	X	
Fillmore St : McAllister St - Golden Gate Ave	DPW	X	X	
Fillmore St : Pine St - California St	DPW	X	X	
Fillmore St : Post St - Sutter St	DPW	X	X	
Fillmore St : Sacramento St - Clay St	DPW	X	X	
Fillmore St : Sutter St - Bush St	DPW	X	X	
Fillmore St : Washington St - Jackson St	DPW	X	X	
Fillmore St : Wilmot St - Pine St	DPW	X	X	
Folsom St : 04th St - 05th St	Mixed	X	X	
Folsom St : 05th St - Falmouth St	Mixed	X	X	
Folsom St : 06th St - Harriet St	DPW	X	X	
Folsom St : 07th St - Langton St	Mixed		X	

Tree Maintenance Streets

Block Name (On : From - To)	Commitment	Even Side	Odd Side	Median
Folsom St : 08th St - 09th St	Mixed	X	X	
Folsom St : 09th St - Dore St	Mixed	X	X	
Folsom St : 10th St - Juniper St	Mixed	X	X	
Folsom St : 11th St - Norfolk St	Mixed	X	X	
Folsom St : 12th St - 13th St	Mixed	X	X	
Folsom St : 15th St - 16th St	Mixed	X	X	
Folsom St : 16th St - Enterprise St	Mixed	X	X	
Folsom St : 17th St - 18th St	Mixed	X	X	
Folsom St : 18th St - 19th St	Mixed	X	X	
Folsom St : 19th St - 20th St	Mixed	X	X	
Folsom St : 20th St - 21st St	Mixed	X	X	
Folsom St : 21st St - 22nd St	DPW	X	X	
Folsom St : 22nd St - 23rd St	DPW	X	X	
Folsom St : 23rd St - 24th St	DPW	X	X	
Folsom St : 24th St - 25th St	DPW	X	X	
Folsom St : 25th St - 26th St	DPW	X	X	
Folsom St : 26th St - Kamille Ct	DPW	X	X	
Folsom St : Cesar Chavez St - Precita Ave	DPW	X	X	
Folsom St : Columbia Square St - Russ St	DPW		X	
Folsom St : Dore St - 10th St	Mixed	X	X	
Folsom St : Erie St - 14th St	Mixed	X		
Folsom St : Falmouth St - 06th St	Mixed	X	X	
Folsom St : Harriet St - Columbia Square St	DPW	X	X	
Folsom St : Juniper St - 11th St	Mixed	X		
Folsom St : Kamille Ct - Cesar Chavez St	DPW		X	
Folsom St : Langton St - Hallam St	Mixed		X	
Folsom St : Moss St - 07th St	DPW	X	X	
Folsom St : Norfolk St - 12th St	Mixed		X	
Folsom St : Precita Ave - Precita Ave	DPW	X	X	
Folsom St : Precita Ave - Stoneman St	DPW	X	X	
Folsom St : Rausch St - Rodgers St	Mixed		X	
Folsom St : Ripley St - Bernal Heights Blvd	DPW		X	
Folsom St : Rodgers St - 08th St	Mixed	X		
Folsom St : Russ St - Sherman St	DPW	X		
Folsom St : Sherman St - Moss St	DPW	X	X	
Folsom St : Stoneman St - Ripley St	DPW	X	X	
Francisco St : Mason St - Taylor St	DPW	X	X	
Francisco St : Taylor St - Columbus Ave	DPW	X		
Franklin St : Austin St - Pine St	DPW		X	
Franklin St : Bush St - Austin St	DPW	X	X	
Franklin St : California St - Sacramento St	DPW	X	X	
Franklin St : Clay St - Washington St	DPW	X	X	
Franklin St : Daniel Burnham Ct - Sutter St	DPW	X	X	
Franklin St : Eddy St - Willow St	DPW	X	X	
Franklin St : Ellis St - Olive St	DPW	X	X	
Franklin St : Elm St - Turk St	DPW		X	
Franklin St : Geary Blvd - Post St	DPW	X	X	
Franklin St : Golden Gate Ave - Elm St	DPW	X	X	
Franklin St : Grove St - Fulton St	DPW	X	X	
Franklin St : Hayes St - Ivy St	DPW		X	
Franklin St : Hickory St - Fell St	DPW	X	X	

Tree Maintenance Streets

Block Name (On : From - To)	Commitment	Even Side	Odd Side	Median
Franklin St : Ivy St - Grove St	DPW		X	
Franklin St : Jackson St - Pacific Ave	DPW	X	X	
Franklin St : Larch St - Eddy St	DPW	X	X	
Franklin St : Lily St - Oak St	DPW	X	X	
Franklin St : Linden St - Hayes St	DPW		X	
Franklin St : McAllister St - Redwood St	DPW	X	X	
Franklin St : Myrtle St - Geary Blvd	DPW	X	X	
Franklin St : Oak St - Hickory St	DPW	X	X	
Franklin St : O'Farrell St - Myrtle St	DPW	X		
Franklin St : Olive St - O'Farrell St	DPW	X	X	
Franklin St : Pacific Ave - Broadway	DPW	X	X	
Franklin St : Page St - Lily St	DPW		X	
Franklin St : Pine St - California St	DPW	X		
Franklin St : Post St - Daniel Burnham Ct	DPW	X	X	
Franklin St : Redwood St - Golden Gate Ave	DPW	X	X	
Franklin St : Sacramento St - Clay St	DPW	X	X	
Franklin St : Sutter St - Fern St	DPW	X		
Franklin St : Turk St - Larch St	DPW	X	X	
Franklin St : Washington St - Jackson St	DPW	X	X	
Franklin St : Willow St - Ellis St	DPW	X	X	
Fulton St : Divisadero St - Broderick St	DPW	X	X	
Fulton St : Fillmore St - Steiner St	DPW	X	X	
Fulton St : Franklin St - Gough St	DPW	X	X	
Fulton St : Friendship Ct - Fillmore St	DPW	X	X	
Fulton St : Gough St - Octavia St	DPW		X	
Fulton St : Laguna St - Webster St	DPW	X	X	
Fulton St : Octavia St - Laguna St	DPW	X	X	
Fulton St : Pierce St - Scott St	DPW	X		
Fulton St : Scott St - Divisadero St	DPW	X	X	
Fulton St : Steiner St - Pierce St	DPW	X		
Fulton St : Webster St - Friendship Ct	DPW	X	X	
Funston Ave : Quintara St - Rivera St	DPW			X
Galvez Ave : Mendell St - Newhall St	DPW	X	X	
Galvez Ave : Newhall St - 03rd St	DPW	X	X	
Garcia Ave : Edgehill Way - Vasquez Ave	DPW			X
Garcia Ave : Idora Ave - Pacheco St	DPW			X
Garcia Ave : Idora Ave - Pacheco St	DPW			X
Garcia Ave : Pacheco St - Edgehill Way	DPW			X
Garcia Ave : Pacheco St - Vasquez Ave	DPW			X
Garcia Ave : Vasquez Ave - Idora Ave	DPW			X
Garlington Ct : La Salle Ave - Commer Ct	DPW		X	
Garlington Ct : La Salle Ave - Commer Ct	DPW	X		
Geary Blvd : 02nd Ave - 03rd Ave	DPW	X	X	X
Geary Blvd : 02nd Ave - 03rd Ave	DPW			X
Geary Blvd : 03rd Ave - 04th Ave	DPW	X	X	X
Geary Blvd : 03rd Ave - 04th Ave	DPW		X	X
Geary Blvd : 04th Ave - 05th Ave	DPW		X	X
Geary Blvd : 04th Ave - 05th Ave	DPW	X		X
Geary Blvd : 05th Ave - 06th Ave	DPW		X	X
Geary Blvd : 05th Ave - 06th Ave	DPW	X		X
Geary Blvd : 06th Ave - 07th Ave	DPW		X	X

Tree Maintenance Streets

Block Name (On : From - To)	Commitment	Even Side	Odd Side	Median
Gearly Blvd : 06th Ave - 07th Ave	DPW	X		X
Gearly Blvd : 07th Ave - 08th Ave	DPW		X	X
Gearly Blvd : 07th Ave - 08th Ave	DPW	X		X
Gearly Blvd : 08th Ave - 09th Ave	DPW		X	X
Gearly Blvd : 08th Ave - 09th Ave	DPW	X		X
Gearly Blvd : 09th Ave - 10th Ave	DPW	X	X	X
Gearly Blvd : 09th Ave - 10th Ave	DPW	X		X
Gearly Blvd : 10th Ave - 11th Ave	DPW		X	X
Gearly Blvd : 10th Ave - 11th Ave	DPW	X		X
Gearly Blvd : 11th Ave - 12th Ave	DPW		X	X
Gearly Blvd : 11th Ave - 12th Ave	DPW	X		X
Gearly Blvd : 12th Ave - Funston Ave	DPW		X	X
Gearly Blvd : 12th Ave - Funston Ave	DPW	X		X
Gearly Blvd : 14th Ave - 15th Ave	DPW		X	X
Gearly Blvd : 14th Ave - 15th Ave	DPW	X		X
Gearly Blvd : 15th Ave - 16th Ave	DPW		X	X
Gearly Blvd : 15th Ave - 16th Ave	DPW	X		X
Gearly Blvd : 16th Ave - 17th Ave	DPW		X	X
Gearly Blvd : 16th Ave - 17th Ave	DPW	X		X
Gearly Blvd : 17th Ave - 18th Ave	DPW		X	X
Gearly Blvd : 17th Ave - 18th Ave	DPW	X		X
Gearly Blvd : 18th Ave - 19th Ave	DPW		X	X
Gearly Blvd : 18th Ave - 19th Ave	DPW	X		X
Gearly Blvd : 19th Ave - 20th Ave	DPW		X	X
Gearly Blvd : 19th Ave - 20th Ave	DPW	X		X
Gearly Blvd : 20th Ave - 21st Ave	DPW	X	X	X
Gearly Blvd : 20th Ave - 21st Ave	DPW	X		X
Gearly Blvd : 21st Ave - 22nd Ave	DPW		X	X
Gearly Blvd : 21st Ave - 22nd Ave	DPW	X		X
Gearly Blvd : 22nd Ave - 23rd Ave	DPW		X	X
Gearly Blvd : 22nd Ave - 23rd Ave	DPW	X		X
Gearly Blvd : 23rd Ave - 24th Ave	DPW		X	X
Gearly Blvd : 23rd Ave - 24th Ave	DPW	X		X
Gearly Blvd : 24th Ave - 25th Ave	DPW		X	X
Gearly Blvd : 24th Ave - 25th Ave	DPW	X		X
Gearly Blvd : 25th Ave - 26th Ave	DPW		X	X
Gearly Blvd : 25th Ave - 26th Ave	DPW	X		X
Gearly Blvd : 26th Ave - 27th Ave	DPW		X	X
Gearly Blvd : 26th Ave - 27th Ave	DPW	X		X
Gearly Blvd : 27th Ave - 28th Ave	DPW	X	X	X
Gearly Blvd : 27th Ave - 28th Ave	DPW	X		X
Gearly Blvd : 28th Ave - 29th Ave	DPW		X	X
Gearly Blvd : 28th Ave - 29th Ave	DPW	X		X
Gearly Blvd : 29th Ave - 30th Ave	DPW		X	X
Gearly Blvd : 29th Ave - 30th Ave	DPW	X		X
Gearly Blvd : 30th Ave - 31st Ave	DPW	X	X	X
Gearly Blvd : 30th Ave - 31st Ave	DPW	X		X
Gearly Blvd : 31st Ave - 32nd Ave	DPW	X	X	X
Gearly Blvd : 31st Ave - 32nd Ave	DPW	X		X
Gearly Blvd : 32nd Ave - 33rd Ave	DPW	X	X	X
Gearly Blvd : 32nd Ave - 33rd Ave	DPW			X

Tree Maintenance Streets

Block Name (On : From - To)	Commitment	Even Side	Odd Side	Median
Geary Blvd : 33rd Ave - 34th Ave	DPW		X	X
Geary Blvd : 33rd Ave - 34th Ave	DPW	X		X
Geary Blvd : 34th Ave - 35th Ave	DPW		X	X
Geary Blvd : 34th Ave - 35th Ave	DPW	X		X
Geary Blvd : 35th Ave - 36th Ave	DPW	X	X	X
Geary Blvd : 35th Ave - 36th Ave	DPW		X	X
Geary Blvd : 36th Ave - 37th Ave	DPW		X	X
Geary Blvd : 36th Ave - 37th Ave	DPW	X		X
Geary Blvd : 37th Ave - 38th Ave	DPW		X	X
Geary Blvd : 37th Ave - 38th Ave	DPW	X		X
Geary Blvd : 38th Ave - 39th Ave	DPW		X	X
Geary Blvd : 38th Ave - 39th Ave	DPW	X		X
Geary Blvd : 39th Ave - 40th Ave	DPW		X	X
Geary Blvd : 39th Ave - 40th Ave	DPW	X		X
Geary Blvd : 40th Ave - 41st Ave	DPW		X	X
Geary Blvd : 40th Ave - 41st Ave		X		X
Geary Blvd : 41st Ave - 42nd Ave	DPW	X	X	X
Geary Blvd : 41st Ave - 42nd Ave	DPW		X	X
Geary Blvd : 41st Ave - 42nd Ave		X		X
Geary Blvd : 42nd Ave - 43rd Ave	DPW	X	X	X
Geary Blvd : 42nd Ave - 43rd Ave	DPW			X
Geary Blvd : 43rd Ave - 44th Ave	DPW	X		X
Geary Blvd : 43rd Ave - 44th Ave	DPW	X		X
Geary Blvd : Arguello Blvd - 02nd Ave	DPW		X	X
Geary Blvd : Arguello Blvd - 02nd Ave	DPW	X		X
Geary Blvd : Avery St - Steiner St	DPW	X		X
Geary Blvd : Baker St - Lyon St	DPW	X	X	X
Geary Blvd : Baker St - Lyon St	DPW	X		X
Geary Blvd : Beaumont Ave - Commonwealth Ave	DPW	X	X	X
Geary Blvd : Beaumont Ave - Commonwealth Ave	DPW	X	X	X
Geary Blvd : Blake St - Cook St	DPW		X	X
Geary Blvd : Blake St - Cook St	DPW	X		X
Geary Blvd : Broderick St - Baker St	DPW	X	X	X
Geary Blvd : Buchanan St - Zampa Ln	DPW	X	X	X
Geary Blvd : Cleary Ct - Laguna St	DPW		X	X
Geary Blvd : Collins St - Blake St	DPW		X	X
Geary Blvd : Collins St - Blake St	DPW	X		X
Geary Blvd : Commonwealth Ave - Stanyan St	DPW		X	X
Geary Blvd : Commonwealth Ave - Stanyan St	DPW	X		X
Geary Blvd : Cook St - Spruce St	DPW		X	X
Geary Blvd : Cook St - Spruce St	DPW	X		X
Geary Blvd : Divisadero St - Baker St	DPW		X	X
Geary Blvd : Divisadero St - Broderick St	DPW	X		X
Geary Blvd : Emerson St - Wood St	DPW	X	X	X
Geary Blvd : Fillmore St - Avery St	DPW	X	X	X
Geary Blvd : Fillmore St - Steiner St	DPW		X	X
Geary Blvd : Franklin St - Gough St	DPW	X		X
Geary Blvd : Funston Ave - Park Presidio Blvd	DPW	X	X	X
Geary Blvd : Funston Ave - Park Presidio Blvd	DPW	X	X	X
Geary Blvd : Gough St - Cleary Ct	DPW		X	X
Geary Blvd : Gough St - Laguna St	DPW	X		X

Tree Maintenance Streets

Block Name (On : From - To)	Commitment	Even Side	Odd Side	Median
Geary Blvd : Jordan Ave - Palm Ave	DPW	X		X
Geary Blvd : Laguna St - Buchanan St	DPW		X	X
Geary Blvd : Laguna St - Webster St	DPW	X		X
Geary Blvd : Lyon St - Presidio Ave	DPW	X	X	X
Geary Blvd : Lyon St - Presidio Ave	DPW	X	X	X
Geary Blvd : Masonic Ave - Emerson St	DPW	X	X	X
Geary Blvd : Masonic Ave - Wood St	DPW		X	X
Geary Blvd : Palm Ave - Arguello Blvd	DPW	X	X	X
Geary Blvd : Palm Ave - Arguello Blvd	DPW	X	X	X
Geary Blvd : Park Presidio Blvd - 14th Ave	DPW	X	X	X
Geary Blvd : Park Presidio Blvd - 14th Ave	DPW	X	X	X
Geary Blvd : Parker Ave - Beaumont Ave	DPW		X	X
Geary Blvd : Parker Ave - Beaumont Ave	DPW	X		X
Geary Blvd : Presidio Ave - Masonic Ave	DPW	X	X	X
Geary Blvd : Presidio Ave - Masonic Ave	DPW	X		X
Geary Blvd : Scott St - Divisadero St	DPW		X	X
Geary Blvd : Scott St - Divisadero St	DPW			X
Geary Blvd : Spruce St - Parker Ave	DPW	X	X	X
Geary Blvd : Spruce St - Parker Ave	DPW	X		X
Geary Blvd : Stanyan St - Jordan Ave	DPW	X		X
Geary Blvd : Stanyan St - Palm Ave	DPW		X	X
Geary Blvd : Steiner St - Scott St	DPW		X	X
Geary Blvd : Steiner St - Scott St	DPW			X
Geary Blvd : Van Ness Ave - Franklin St	DPW	X	X	X
Geary Blvd : Webster St - Fillmore St	DPW		X	X
Geary Blvd : Webster St - Fillmore St	DPW	X		X
Geary Blvd : Wood St - Collins St	DPW		X	X
Geary Blvd : Wood St - Collins St	DPW	X		X
Geary Blvd : Zampa Ln - End: Block	DPW		X	X
Geneva Ave : Athens St - South Hill Blvd	DPW		X	
Geneva Ave : Athens St - South Hill Blvd	DPW	X		
Geneva Ave : Brookdale Ave - Carter St	DPW		X	
Geneva Ave : Cielito Dr - Esquina Dr	DPW		X	
Geneva Ave : Delano Ave - Cayuga Ave	DPW	X		
Geneva Ave : Edinburg St - Naples St	DPW		X	
Geneva Ave : Howth St - Louisburg St	DPW		X	
Geneva Ave : Linda Vista Stps - Stoneridge Ln	DPW	X		
Geneva Ave : Lisbon St - Madrid St	DPW		X	
Geneva Ave : London St - Paris St	DPW	X		
Geneva Ave : Madrid St - Edinburg St	DPW	X		
Geneva Ave : Naples St - Vienna St	DPW		X	
Geneva Ave : Ocean Ave - Howth St	DPW		X	
Geneva Ave : Ocean Ave - Howth St	DPW	X		
Geneva Ave : Paris St - Lisbon St	DPW		X	
Geneva Ave : Prague St - Brookdale Ave	DPW		X	
Geneva Ave : Prague St - Linda Vista Stps	DPW	X		
Geneva Ave : Stoneridge Ln - Brookdale Ave	DPW	X		
Geneva Ave : Vienna St - Athens St	DPW		X	
Geneva Ave : Vienna St - Athens St	DPW	X		
George Ct : Ingalls St - End: 01-42 Block	DPW	X	X	
Gilman Ave : Griffith St - Hawes St		X	X	X

Tree Maintenance Streets

Block Name (On : From - To)	Commitment	Even Side	Odd Side	Median
Gold Mine Dr : Diamond Heights Blvd - Topaz Way	DPW	X	X	
Gold Mine Dr : Jade Pl - Topaz Way	DPW	X	X	
Gold Mine Dr : Onique Ln - Diamond Heights Blvd	DPW	X	X	
Gold Mine Dr : Opalo Ln - Jade Pl	DPW	X	X	
Gold Mine Dr : Ora Way - Opalo Ln	DPW	X		
Gold Mine Dr : Topaz Way - Onique Ln	DPW	X	X	
Gold Mine Dr : Topaz Way - Ora Way	DPW	X	X	
Golden Gate Ave : Fillmore St - Steiner St	DPW	X	X	
Golden Gate Ave : Franklin St - Gough St	DPW	X	X	
Golden Gate Ave : Gough St - Laguna St	DPW		X	
Golden Gate Ave : Laguna St - Webster St	DPW	X	X	
Golden Gate Ave : Pierce St - Scott St	DPW	X	X	
Golden Gate Ave : Steiner St - Pierce St	DPW	X	X	
Golden Gate Ave : Van Ness Ave - Franklin St	DPW	X	X	
Golden Gate Ave : Webster St - Fillmore St	DPW	X	X	
Gough St : Ash St - McAllister St	DPW	X		
Gough St : Austin St - Pine St	DPW	X	X	
Gough St : Bush St - Austin St	DPW		X	
Gough St : California St - Sacramento St	DPW	X	X	
Gough St : Clay St - Washington St	DPW	X		
Gough St : Colton St - Stevenson St	Mixed	X	X	
Gough St : Eddy St - Ellis St	DPW	X	X	
Gough St : Ellis St - Geary Blvd	DPW	X	X	
Gough St : Elm St - Turk St	DPW	X		
Gough St : Fell St - Linden St	DPW	X	X	
Gough St : Fern St - Bush St	DPW	X	X	
Gough St : Fulton St - Ash St	DPW		X	
Gough St : Geary Blvd - Post St	DPW	X	X	
Gough St : Grove St - Fulton St	DPW	X	X	
Gough St : Haight St - Rose St	DPW		X	
Gough St : Hayes St - Ivy St	DPW	X		
Gough St : Hickory St - Fell St	DPW	X	X	
Gough St : Ivy St - Grove St	DPW	X	X	
Gough St : Jackson St - Pacific Ave	DPW	X	X	
Gough St : Lily St - Oak St	DPW		X	
Gough St : Linden St - Hayes St	DPW	X	X	
Gough St : McAllister St - Golden Gate Ave	DPW	X	X	
Gough St : McCoppin St - Colton St	Mixed	X		
Gough St : Oak St - Hickory St	DPW		X	
Gough St : Pacific Ave - Broadway	DPW	X		
Gough St : Page St - Lily St	DPW	X	X	
Gough St : Pine St - California St	DPW	X	X	
Gough St : Post St - Sutter St	DPW	X	X	
Gough St : Rose St - Page St	DPW		X	
Gough St : Sacramento St - Clay St	DPW	X		
Gough St : Stevenson St - Market St	Mixed	X		
Gough St : Sutter St - Fern St	DPW	X	X	
Gough St : Turk St - Eddy St	DPW	X		
Gough St : Washington St - Jackson St	DPW	X	X	
Granada Ave : Holloway Ave - Ocean Ave		X		X
Green St : Jasper Pl - Stockton St	DPW		X	

Tree Maintenance Streets

Block Name (On : From - To)	Commitment	Even Side	Odd Side	Median
Green St : Stockton St - Powell St	DPW	X	X	
Grove St : Banneker Way - Webster St	DPW		X	
Grove St : Buchanan St - Banneker Way	DPW	X	X	
Grove St : Market St - Larkin St	DPW		X	
Grove St : Polk St - Van Ness Ave	DPW		X	
Guerrero St : 14th St - 15th St	DPW	X		
Guerrero St : 14th St - Rosa Parks Ln	DPW		X	
Guerrero St : 15th St - 16th St	DPW		X	
Guerrero St : 15th St - 16th St	DPW	X		
Guerrero St : 16th St - 17th St	DPW	X		
Guerrero St : 16th St - Camp St	DPW		X	
Guerrero St : 17th St - 18th St	DPW		X	
Guerrero St : 17th St - Dorland St	DPW	X		
Guerrero St : 18th St - 19th St	DPW		X	
Guerrero St : 18th St - 19th St	DPW	X		
Guerrero St : 19th St - 20th St	DPW		X	
Guerrero St : 19th St - Cumberland St	DPW	X		
Guerrero St : 20th St - Liberty St	DPW	X		X
Guerrero St : 20th St - Liberty St	DPW		X	
Guerrero St : 21st St - 22nd St	DPW	X		X
Guerrero St : 21st St - Hill St	DPW		X	X
Guerrero St : 22nd St - 23rd St	DPW	X		X
Guerrero St : 22nd St - Alvarado St	DPW		X	X
Guerrero St : 23rd St - 24th St	DPW	X		X
Guerrero St : 23rd St - Elizabeth St	DPW		X	X
Guerrero St : 24th St - 25th St	DPW		X	X
Guerrero St : 24th St - 25th St	DPW	X		X
Guerrero St : 25th St - 26th St	DPW		X	X
Guerrero St : 25th St - 26th St	DPW	X		X
Guerrero St : 26th St - Cesar Chavez St	DPW		X	X
Guerrero St : 26th St - Cesar Chavez St	DPW	X		X
Guerrero St : 27th St - Duncan St	DPW		X	X
Guerrero St : 27th St - Duncan St	DPW	X		X
Guerrero St : Alvarado St - 23rd St	DPW		X	X
Guerrero St : Brosnan St - 14th St	DPW		X	
Guerrero St : Camp St - 17th St	DPW		X	
Guerrero St : Cesar Chavez St - 27th St	DPW		X	X
Guerrero St : Cesar Chavez St - 27th St	DPW	X		X
Guerrero St : Clinton Park - 14th St	DPW	X		
Guerrero St : Clinton Park - Brosnan St	DPW		X	
Guerrero St : Cumberland St - 20th St	DPW	X		
Guerrero St : Dorland St - 18th St	DPW	X		
Guerrero St : Duboce Ave - Clinton Park	DPW		X	
Guerrero St : Duboce Ave - Clinton Park	DPW	X		
Guerrero St : Duncan St - 28th St	DPW	X	X	X
Guerrero St : Elizabeth St - 24th St	DPW		X	X
Guerrero St : Hill St - 22nd St	DPW		X	X
Guerrero St : Liberty St - 21st St	DPW	X		X
Guerrero St : Liberty St - 21st St	DPW		X	
Guerrero St : Market St - Duboce Ave	DPW		X	
Guerrero St : Market St - Duboce Ave	DPW	X		

Tree Maintenance Streets

Block Name (On : From - To)	Commitment	Even Side	Odd Side	Median
Guerrero St : San Jose Ave - End: 1601-1650 Block	DPW	X		X
Hahn St : Sunnysdale Ave - Blythdale Ave	DPW		X	
Hahn St : Visitacion Ave - Sunnysdale Ave	DPW		X	
Haight St : Ashbury St - Clayton St	DPW	X	X	
Haight St : Baker St - Lyon St	DPW	X		
Haight St : Belvedere St - Cole St	DPW	X	X	
Haight St : Broderick St - Baker St	DPW	X	X	
Haight St : Buchanan St - Webster St	DPW	X	X	
Haight St : Buena Vista West Ave - Central Ave	DPW	X		
Haight St : Central Ave - Masonic Ave	DPW	X	X	
Haight St : Clayton St - Belvedere St	DPW	X	X	
Haight St : Cole St - Cole St	DPW		X	
Haight St : Cole St - Shrader St	DPW	X	X	
Haight St : Divisadero St - Broderick St	DPW	X	X	
Haight St : Fillmore St - Steiner St	DPW	X	X	
Haight St : Gough St - Octavia St	DPW	X	X	
Haight St : Laguna St - Buchanan St	DPW	X	X	
Haight St : Lyon St - Buena Vista West Ave	DPW	X	X	
Haight St : Market St - Gough St	DPW		X	
Haight St : Masonic Ave - Ashbury St	DPW	X	X	
Haight St : Octavia St - Laguna St	DPW	X	X	
Haight St : Pierce St - Scott St	DPW	X	X	
Haight St : Scott St - Divisadero St	DPW	X	X	
Haight St : Shrader St - Stanyan St	DPW	X	X	
Haight St : Steiner St - Pierce St	DPW	X	X	
Haight St : Webster St - Fillmore St	DPW	X	X	
Harbor Rd : Northridge Rd - Ingalls St	DPW	X	X	
Harrison St : 01st St - I-80 E On Ramp	DPW	X		
Harrison St : 02nd St - Vassar Pl	DPW		X	
Harrison St : 03rd St - Lapu-lapu St	DPW	X		
Harrison St : 04th St - 05th St	DPW	X	X	
Harrison St : 06th St - Harriet St	DPW	X	X	
Harrison St : 07th St - I-80 W On Ramp	DPW	X		
Harrison St : 08th St - Gordon St	DPW	X		
Harrison St : 10th St - 11th St	DPW	X		
Harrison St : 12th St - 13th St	DPW		X	
Harrison St : 13th St - 14th St	DPW	X	X	
Harrison St : 14th St - Alameda St	DPW	X	X	
Harrison St : 17th St - Mariposa St	DPW	X	X	
Harrison St : 18th St - 18th St	DPW	X	X	
Harrison St : 19th St - Mistral St	DPW	X		
Harrison St : 20th St - 21st St	DPW	X	X	
Harrison St : 21st St - 22nd St	DPW	X	X	
Harrison St : 22nd St - 23rd St	DPW	X	X	
Harrison St : 23rd St - 24th St	DPW	X	X	
Harrison St : 24th St - 25th St	DPW	X	X	
Harrison St : 25th St - 26th St	DPW	X	X	
Harrison St : Alameda St - 15th St	DPW	X	X	
Harrison St : Berwick Pl - 08th St	DPW	X		
Harrison St : Dore St - 10th St	DPW		X	
Harrison St : Harriet St - Columbia Square St	DPW	X		

Tree Maintenance Streets

Block Name (On : From - To)	Commitment	Even Side	Odd Side	Median
Harrison St : Hawthorne St - 03rd St	DPW		X	
Harrison St : I-80 W On Ramp - Langton St	DPW	X		
Harrison St : Kamille Ct - Cesar Chavez St	DPW	X	X	
Harrison St : Mariposa St - 18th St	DPW	X	X	
Harrison St : Mistral St - 20th St	DPW		X	
Harrison St : Norfolk St - 12th St	DPW	X		
Harrison St : Oak Grove St - Morris St	DPW	X		
Harrison St : Sherman St - 07th St	DPW	X		
Hawkins Ln : Hawkins Ln - Jakey Ct	DPW	X	X	
Hawkins Ln : Jakey Ct - Whitney Young Cir	DPW	X		
Hayes St : Fillmore St - Steiner St	DPW	X	X	
Hayes St : Pierce St - Scott St	DPW		X	
Hayes St : Scott St - Divisadero St	DPW	X	X	
Hayes St : Steiner St - Pierce St	DPW		X	
Hayes St : Webster St - Fillmore St	DPW	X	X	
Hillview Ct : Cashmere St - Hillview Ct	DPW		X	
Hillview Ct : Hillview Ct - Whitney Young Cir	DPW	X		
Hollis St : Ellis St - O'Farrell St	DPW	X	X	
Holloway Ave : Denslowe Dr - 19th Ave	DPW			X
Holloway Ave : Junipero Serra Blvd - Junipero Serra l	DPW			X
Holloway Ave : Junipero Serra Blvd - Stratford Dr	DPW			X
Holloway Ave : Stratford Dr - Denslowe Dr	DPW			X
Hollywood Ct : Start: 01-99 Block - Pope St	Mixed	X		
Howard St : 02nd St - New Montgomery St	Mixed		X	
Howard St : 04th St - 05th St	Mixed		X	
Howard St : 05th St - Mary St	Mixed	X	X	
Howard St : 08th St - 09th St	Mixed	X	X	
Howard St : 09th St - Washburn St	Mixed	X		
Howard St : 10th St - 11th St	Mixed	X	X	
Howard St : 11th St - Lafayette St	Mixed		X	
Howard St : 12th St - South Van Ness Ave	Mixed	X	X	
Howard St : Dore St - Grace St	Mixed	X	X	
Howard St : Grace St - 10th St	Mixed		X	
Howard St : Harriet St - Russ St	Mixed		X	
Howard St : Lafayette St - 12th St	Mixed	X		
Howard St : Langton St - Rausch St	Mixed	X	X	
Howard St : Mary St - 06th St	Mixed	X	X	
Howard St : Moss St - 07th St	Mixed	X		
Howard St : New Montgomery St - Hawthorne St	Mixed	X		
Howard St : Rausch St - Sumner St	Mixed	X	X	
Howard St : Russ St - Moss St	Mixed	X	X	
Howard St : Sumner St - 08th St	Mixed		X	
Hudson Ave : Bertha Ln - Willie B Kennedy Dr	DPW	X	X	
Hudson Ave : Cashmere St - Reuel Ct	DPW	X	X	
Hudson Ave : Keith St - Mendell St	DPW	X	X	
Hudson Ave : Mendell St - Newhall St	DPW	X	X	
Hudson Ave : Reuel Ct - Keith St	DPW		X	
Hudson Ave : Start: 1000-1029 Block - Ingalls St	DPW	X	X	
Hudson Ave : Westbrook Ct - Cashmere St	DPW	X		
Hudson Ave : Whitney Young Cir - Hawkins Ln	DPW	X	X	
Hyde St : Bay St - Bergen Pl	DPW	X	X	

Tree Maintenance Streets

Block Name (On : From - To)	Commitment	Even Side	Odd Side	Median
Hyde St : Bergen Pl - North Point St	DPW	X	X	
Hyde St : Broadway - Vallejo St	DPW	X	X	
Hyde St : Chestnut St - Francisco St	DPW	X	X	
Hyde St : Delgado Pl - Russell St	DPW	X	X	
Hyde St : Filbert St - Greenwich St	DPW	X	X	
Hyde St : Francisco St - Bay St	DPW	X		
Hyde St : Francisco St - Francisco St	DPW		X	
Hyde St : Green St - Delgado Pl	DPW	X	X	
Hyde St : Greenwich St - Lombard St	DPW	X		
Hyde St : Hastings Ter - Filbert St	DPW	X	X	
Hyde St : Jackson St - Pacific Ave	DPW	X	X	
Hyde St : Lombard St - Chestnut St	DPW	X	X	
Hyde St : North Point St - Beach St	DPW	X	X	
Hyde St : Pacific Ave - Lynch St	DPW	X	X	
Hyde St : Russell St - Warner Pl	DPW	X		
Hyde St : Union St - Allen St	DPW	X	X	
Hyde St : Vallejo St - Green St	DPW	X	X	
Hyde St : Warner Pl - Union St	DPW	X	X	
Hyde St : Washington St - Jackson St	DPW	X	X	
Idora Ave : Laguna Honda Blvd - Garcia Ave	DPW			X
Illinois St : 23rd St - 24th St	DPW		X	
Illinois St : Humboldt St - 23rd St	DPW		X	
Indiana St : Cesar Chavez St - Marin St	DPW	X	X	
Industrial St : Barneveld Ave - Charter Oak Ave	DPW		X	
Industrial St : Charter Oak Ave - Loomis St	DPW		X	
Industrial St : Oakdale Ave - Palou Ave	DPW		X	
Industrial St : Oakdale Ave - Palou Ave	DPW	X		
Industrial St : Quesada Ave - Revere Ave	DPW		X	
Ingalls St : Armstrong Ave - Bancroft Ave	DPW		X	
Ingalls St : Bancroft Ave - Carroll Ave	DPW		X	
Ingalls St : Beatrice Ln - La Salle Ave	DPW	X	X	
Ingalls St : Carroll Ave - Donner Ave	DPW	X	X	
Ingalls St : Donner Ave - Egbert Ave	DPW	X	X	
Ingalls St : Egbert Ave - Fitzgerald Ave	DPW		X	
Ingalls St : Fitzgerald Ave - Gilman Ave	DPW	X	X	
Ingalls St : George Ct - Oakdale Ave	DPW	X	X	
Ingalls St : Gilman Ave - Hollister Ave	DPW	X	X	
Ingalls St : Hollister Ave - Ingerson Ave	DPW	X	X	
Ingalls St : Ingerson Ave - Jamestown Ave	DPW	X	X	
Ingalls St : Kiska Rd - Beatrice Ln	DPW	X	X	
Ingalls St : La Salle Ave - George Ct	DPW	X	X	
Ingalls St : Oakdale Ave - Palou Ave	DPW	X	X	
Ingalls St : Palou Ave - Quesada Ave	DPW		X	
Ingalls St : Quesada Ave - Revere Ave	DPW	X	X	
Ingalls St : Revere Ave - Shafter Ave	DPW	X	X	
Ingalls St : Shafter Ave - Thomas Ave	DPW	X	X	
Ingalls St : Thomas Ave - Underwood Ave	DPW	X	X	
Ingalls St : Underwood Ave - Van Dyke Ave	DPW	X	X	
Ingalls St : Wallace Ave - Yosemite Ave	DPW	X	X	
Ingalls St : Yosemite Ave - Armstrong Ave	DPW	X	X	
Innes Ave : Innes Ave - Mendell St	DPW		X	

Block Name (On : From - To)	Commitment	Even Side	Odd Side	Median
Innes Ave : Innes Ave - Mendell St	DPW	X		
Irving St : 02nd Ave - 03rd Ave		X	X	X
Irving St : 03rd Ave - 04th Ave		X	X	X
Irving St : 04th Ave - 05th Ave				X
Irving St : 05th Ave - 06th Ave		X	X	X
Irving St : 06th Ave - 07th Ave		X		X
Irving St : 07th Ave - 08th Ave		X	X	X
Irving St : 08th Ave - 09th Ave		X	X	X
Irving St : 09th Ave - 10th Ave		X	X	X
Irving St : 10th Ave - 11th Ave		X	X	X
Irving St : 11th Ave - 12th Ave		X	X	X
Irving St : 12th Ave - Funston Ave		X	X	X
Irving St : 14th Ave - 15th Ave		X	X	X
Irving St : 15th Ave - 16th Ave		X	X	X
Irving St : 16th Ave - 17th Ave		X	X	X
Irving St : 17th Ave - 18th Ave		X	X	X
Irving St : 18th Ave - 19th Ave		X		X
Irving St : Funston Ave - 14th Ave			X	X
Jackson St : Battery St - Custom House Pl	DPW		X	
Jackson St : Custom House Pl - Sansome St	DPW		X	
Jade Pl : Gold Mine Dr - End: 01-99 Block	DPW		X	
Jakey Ct : Start: 01-12 Block - Hawkins Ln	DPW	X	X	
Jennings St : Cargo Way - Burke Ave	DPW	X	X	
Jones St : Eddy St - Ellis St	Mixed	X	X	
Jones St : Golden Gate Ave - Turk St	Mixed	X		
Jones St : McAllister St - Golden Gate Ave	Mixed	X	X	
Jones St : O'Farrell St - Geary St	Mixed	X		
Jones St : Steveloe Pl - O'Farrell St	Mixed	X		
Jones St : Turk St - Eddy St	Mixed	X	X	
Judah St : 44th Ave - 45th Ave	DPW	X	X	
Judah St : 45th Ave - 46th Ave	DPW	X	X	
Judah St : 46th Ave - 47th Ave	DPW	X	X	
Judah St : 47th Ave - 48th Ave	DPW	X	X	
Judah St : 48th Ave - La Playa St	DPW	X		
Junipero Serra Blvd : 19th Ave - Font Blvd	DPW	X		X
Junipero Serra Blvd : 19th Ave - Junipero Serra Blvd	DPW		X	X
Junipero Serra Blvd : Alemany Blvd - End:1601-1899	DPW	X	X	X
Junipero Serra Blvd : Estero Ave - Holloway Ave	DPW		X	X
Junipero Serra Blvd : Font Blvd - Junipero Serra Blvd	DPW	X	X	X
Junipero Serra Blvd : Garfield St - Shields St	DPW			X
Junipero Serra Blvd : Holloway Ave - Garfield St	DPW		X	X
Junipero Serra Blvd : Holloway Ave - Stratford Dr	DPW	X		X
Junipero Serra Blvd : Junipero Serra Blvd Off Ramp -	DPW			X
Junipero Serra Blvd : Junipero Serra Blvd Off Ramp -	DPW	X	X	X
Junipero Serra Blvd : Junipero Serra Blvd On Ramp -	DPW	X	X	X
Junipero Serra Blvd : Junipero Serra Blvd On Ramp -	DPW	X	X	X
Junipero Serra Blvd : Junipero Serra Blvd Off Ramp -	DPW		X	X
Junipero Serra Blvd : Junipero Serra Blvd On Ramp -	DPW		X	X
Junipero Serra Blvd : Moncada Way - Paloma Ave	DPW		X	X
Junipero Serra Blvd : Ocean Ave - Moncada Way	DPW	X	X	X
Junipero Serra Blvd : Ocean Ave - Stonecrest Dr	DPW	X		X

Tree Maintenance Streets

Block Name (On : From - To)	Commitment	Even Side	Odd Side	Median
Junipero Serra Blvd : Palmetto Ave - Alemany Blvd	DPW		X	X
Junipero Serra Blvd : Paloma Ave - Winston Dr	DPW		X	X
Junipero Serra Blvd : Shields St - 19th Ave	DPW		X	X
Junipero Serra Blvd : Sloat Blvd - Woodacre Dr	DPW	X		
Junipero Serra Blvd : Stonecrest Dr - Winston Dr	DPW	X		X
Junipero Serra Blvd : Stratford Dr - 19th Ave	DPW			X
Junipero Serra Blvd : Winston Dr - Estero Ave	DPW		X	X
Junipero Serra Blvd : Winston Dr - Holloway Ave	DPW	X		X
Kansas St : 23rd St - 24th St				X
Kansas St : 24th St - 25th St				X
Keith St : Bowman Ct - Rebecca Ln	DPW		X	
Keith St : Fairfax Ave - Bowman Ct	DPW	X		
Keith St : Rebecca Ln - Hudson Ave	DPW	X	X	
Kensington Way : Vasquez Ave - Merced Ave	DPW			X
King St : 02nd St - 03rd St	DPW		X	
King St : 02nd St - 03rd St	DPW	X		
King St : 03rd St - 04th St	DPW		X	
King St : 04th St - 05th St	DPW		X	
King St : 04th St - 05th St	DPW	X		
Kirkham St : Funston Ave - 14th Ave				X
Kirkwood Ave : Start: 1400-1499 Block - Mendell St	DPW	X	X	
La Salle Ave : Cashmere St - Mendell St	DPW		X	
La Salle Ave : Cashmere St - Mendell St	DPW	X		
La Salle Ave : Garlington Ct - Newcomb Ave	DPW		X	
La Salle Ave : Las Villas Ct - Cashmere St	DPW		X	
La Salle Ave : Newcomb Ave - Lindsay Cir	DPW	X		
La Salle Ave : Osceola Dr - Garlington Ct	DPW		X	
La Salle Ave : Osceola Dr - Osceola Dr	DPW	X	X	
Laguna St : Birch St - Fulton St	DPW		X	
Laguna St : Cleary Ct - Geary Blvd	DPW	X	X	
Laguna St : Eddy St - Willow St	DPW	X	X	
Laguna St : Ellis St - Cleary Ct	DPW	X	X	
Laguna St : Fell St - Linden St	DPW	X	X	
Laguna St : Fulton St - McAllister St	DPW	X	X	
Laguna St : Geary Blvd - Post St	DPW	X	X	
Laguna St : Golden Gate Ave - Turk St	DPW		X	
Laguna St : Grove St - Birch St	DPW	X	X	
Laguna St : Hayes St - Ivy St	DPW	X	X	
Laguna St : Hemlock St - Sutter St	DPW	X	X	
Laguna St : Ivy St - Grove St	DPW	X	X	
Laguna St : Larch St - Eddy St	DPW		X	
Laguna St : Linden St - Hayes St	DPW		X	
Laguna St : McAllister St - Redwood St	DPW	X	X	
Laguna St : Post St - Hemlock St	DPW	X		
Laguna St : Redwood St - Golden Gate Ave	DPW	X	X	
Laguna St : Sutter St - Bush St	DPW	X	X	
Laguna St : Turk St - Larch St	DPW		X	
Laguna St : Willow St - Ellis St	DPW	X	X	
Lake Merced Blvd : Brotherhood Way - Lake Merced	DPW			X
Lake Merced Blvd : Brotherhood Way - Lake Merced	DPW			X
Lake Merced Blvd : Lake Merced Hill - Unnamed #1:	DPW			X

Block Name (On : From - To)	Commitment	Even Side	Odd Side	Median
Lake Merced Blvd : Lake Merced Hill - Unnamed #1:	DPW			X
Lake Merced Blvd : Lakeshore Dr - Sunset Blvd	DPW			X
Lake Merced Blvd : Skyline Blvd - Lakeshore Dr	DPW			X
Lake Merced Blvd : Skyline Blvd - Lakeshore Dr	DPW			X
Lake Merced Blvd : Sunset Blvd - Clearfield Dr	DPW		X	X
Lake Merced Blvd : Sunset Blvd - Clearfield Dr	DPW		X	X
Lake St : 02nd Ave - 03rd Ave	DPW	X	X	
Lake St : 03rd Ave - 04th Ave	DPW	X	X	
Lake St : 04th Ave - 05th Ave	DPW	X	X	
Lake St : 05th Ave - 06th Ave	DPW	X	X	
Lake St : 06th Ave - 07th Ave	DPW	X	X	
Lake St : 07th Ave - 08th Ave	DPW	X	X	
Lake St : 08th Ave - 09th Ave	DPW	X	X	
Lake St : 09th Ave - 10th Ave	DPW	X	X	
Lake St : 10th Ave - 11th Ave	DPW	X	X	
Lake St : 11th Ave - 12th Ave	DPW	X	X	
Lake St : 12th Ave - Funston Ave	DPW	X	X	
Lake St : 14th Ave - 15th Ave	DPW	X	X	
Lake St : 15th Ave - 16th Ave	DPW	X	X	
Lake St : 16th Ave - 17th Ave	DPW	X	X	
Lake St : 17th Ave - 18th Ave	DPW	X	X	
Lake St : 18th Ave - 19th Ave	DPW	X	X	
Lake St : 19th Ave - 20th Ave	DPW	X	X	
Lake St : 20th Ave - 21st Ave	DPW	X	X	
Lake St : 21st Ave - 22nd Ave	DPW	X	X	
Lake St : 22nd Ave - 23rd Ave	DPW	X	X	
Lake St : 23rd Ave - 24th Ave	DPW	X	X	
Lake St : 24th Ave - 25th Ave	DPW	X	X	
Lake St : 25th Ave - 26th Ave	DPW	X	X	
Lake St : 26th Ave - 27th Ave	DPW	X	X	
Lake St : Arguello Blvd - 02nd Ave	DPW	X	X	
Lane St : 03rd St - Yosemite Ave	DPW	X		
Lane St : McKinnon Ave - Newcomb Ave	DPW		X	
Larch St : Van Ness Ave - Franklin St	DPW	X	X	
Larkin St : Hayes St - Grove St	DPW	X		
Lawton St : 16th Ave - 17th Ave	DPW			X
Leavenworth St : Eddy St - Ellis St	Mixed	X	X	
Leavenworth St : Ellis St - O'Farrell St	Mixed	X	X	
Leavenworth St : McAllister St - Golden Gate Ave	Mixed	X		
Leavenworth St : O'Farrell St - Geary St	Mixed	X		
Leavenworth St : Turk St - Eddy St	Mixed		X	
Leland Ave : Alpha St - Peabody St	DPW	X	X	
Leland Ave : Bay Shore Blvd - Desmond St	DPW	X	X	
Leland Ave : Desmond St - Alpha St	DPW	X	X	
Leland Ave : Peabody St - Rutland St	DPW	X	X	
Liberty St : Church St - Sanchez St	DPW			X
Lillian St : Beatrice Ln - Rosie Lee Ln	DPW		X	
Lindsay Cir : Lindsay Cir - La Salle Ave	DPW		X	
Lindsay Cir : Lindsay Cir - Whitney Young Cir	DPW	X	X	
Lippard Ave : Chenery St - Bosworth St	DPW	X	X	
Lombard St : Baker St - Lyon St	DPW	X		

Tree Maintenance Streets

Block Name (On : From - To)	Commitment	Even Side	Odd Side	Median
Lombard St : Buchanan St - Webster St	DPW		X	
Lombard St : Buchanan St - Webster St	DPW	X		
Lombard St : Child St - Julius St	DPW	X	X	
Lombard St : Divisadero St - Broderick St	DPW		X	
Lombard St : Divisadero St - Broderick St	DPW	X		
Lombard St : Fillmore St - Steiner St	DPW		X	
Lombard St : Fillmore St - Steiner St	DPW	X		
Lombard St : Franklin St - Gough St	DPW		X	
Lombard St : Franklin St - Gough St	DPW	X		
Lombard St : Gough St - Octavia St	DPW		X	
Lombard St : Gough St - Octavia St	DPW	X		
Lombard St : Grant Ave - Stockton St	DPW	X	X	
Lombard St : Jansen St - Taylor St	DPW		X	
Lombard St : Julius St - Grant Ave	DPW	X		
Lombard St : Kearny St - Child St	DPW	X	X	
Lombard St : Laguna St - Buchanan St	DPW		X	
Lombard St : Laguna St - Buchanan St	DPW	X		
Lombard St : Mason St - Newell St	DPW	X	X	
Lombard St : Octavia St - Laguna St	DPW		X	
Lombard St : Octavia St - Laguna St	DPW	X		
Lombard St : Pierce St - Scott St	DPW		X	
Lombard St : Pierce St - Scott St	DPW	X		
Lombard St : Powell St - Mason St	DPW	X		
Lombard St : Richardson Ave - Baker St	DPW	X	X	
Lombard St : Scott St - Divisadero St	DPW		X	
Lombard St : Scott St - Divisadero St	DPW	X		
Lombard St : Steiner St - Pierce St	DPW		X	
Lombard St : Steiner St - Pierce St	DPW	X		
Lombard St : Stockton St - Tuscany Aly	DPW	X	X	
Lombard St : Tuscany Aly - Powell St	DPW	X	X	
Lombard St : Van Ness Ave - Franklin St	DPW		X	
Lombard St : Van Ness Ave - Franklin St	DPW	X		
Lombard St : Webster St - Fillmore St	DPW		X	
Lombard St : Webster St - Fillmore St	DPW	X		
Lunado Way : Lunado Ct - Mercedes Way	DPW			X
Lyll St : Still St - Bosworth St	DPW			X
Lyon St : Fell St - Hayes St	DPW			X
Lyon St : Hwy 101 N On Ramp - Bay St	DPW			X
Mabrey Ct : Start: 01-17 Block - Whitney Young Cir	DPW	X	X	
Malta Dr : Mercato Ct - Valletta Ct	DPW			X
Manchester St : Stoneman St - End: 100-199 Block		X		X
Mansell St : Bowdoin St - Dartmouth St	DPW		X	X
Mansell St : Bowdoin St - Dartmouth St	DPW	X		X
Mansell St : Brussels St - Goettingen St	DPW		X	X
Mansell St : Brussels St - Goettingen St	DPW	X		X
Mansell St : Colby St - University St	DPW	X		X
Mansell St : Dartmouth St - Colby St	DPW	X		X
Mansell St : Dartmouth St - Visitation Ave	DPW		X	X
Mansell St : Girard St - Brussels St	DPW		X	X
Mansell St : Girard St - Brussels St	DPW	X		X
Mansell St : Goettingen St - Somerset St	DPW		X	X

Block Name (On : From - To)	Commitment	Even Side	Odd Side	Median
Mansell St : Goettingen St - Somerset St	DPW	X		X
Mansell St : Hamilton St - Bowdoin St	DPW		X	X
Mansell St : Hamilton St - Bowdoin St	DPW	X		X
Mansell St : Holyoke St - Hamilton St	DPW		X	X
Mansell St : San Bruno Ave - Girard St	DPW		X	X
Mansell St : San Bruno Ave - Girard St	DPW	X		X
Mansell St : Somerset St - Hamilton St	DPW	X		X
Mansell St : Somerset St - Holyoke St	DPW		X	X
Mansell St : University St - Visitacion Ave	DPW	X		X
Maple St : Start: 01-99 Block - Jackson St		X		X
Marietta Dr : Arroyo Way - Cuba Aly	DPW			X
Marietta Dr : Arroyo Way - El Sereno Ct	DPW			X
Marietta Dr : Cuba Aly - Teresita Blvd	DPW			X
Marietta Dr : El Sereno Ct - Teresita Blvd	DPW			X
Market St : 02nd St - Montgomery St	DPW		X	X
Market St : 02nd St - Montgomery St	DPW	X		X
Market St : 03rd St - Grant Ave	DPW		X	X
Market St : 03rd St - Grant Ave	DPW	X		X
Market St : 05th St - Mason St	DPW		X	X
Market St : 05th St - Mason St	DPW	X		X
Market St : 07th St - Hyde St	DPW		X	X
Market St : 07th St - Hyde St	DPW	X		X
Market St : 11th St - Van Ness Ave	DPW	X	X	X
Market St : 14th St - Church St	DPW	X	X	X
Market St : 14th St - Church St	DPW		X	X
Market St : 15th St - Sanchez St	DPW	X	X	X
Market St : 15th St - Sanchez St	DPW		X	X
Market St : 16th St - 17th St	DPW		X	X
Market St : 16th St - 17th St	DPW	X		X
Market St : 17th St - Collingwood St	DPW		X	X
Market St : 17th St - Collingwood St	DPW	X		X
Market St : 18th St - 19th St	DPW	X	X	X
Market St : 19th St - Clayton St	DPW	X		X
Market St : 19th St - Eagle St	DPW	X	X	X
Market St : Annie St - 03rd St	DPW		X	X
Market St : Battery St - Sutter St	DPW	X		X
Market St : Brady St - Gough St	DPW		X	X
Market St : Buchanan St - Dolores St	DPW		X	X
Market St : Buchanan St - Reservoir St	DPW	X		X
Market St : Bush St - 02nd St	DPW		X	X
Market St : Bush St - Battery St	DPW	X		X
Market St : Church St - 15th St	DPW		X	X
Market St : Church St - 15th St	DPW	X		X
Market St : Clayton St - Short St	DPW	X	X	X
Market St : Clayton St - Short St	DPW		X	X
Market St : Collingwood St - Diamond St	DPW	X	X	X
Market St : Collingwood St - Diamond St	DPW	X	X	X
Market St : Copper Aly - Glendale St	DPW	X		X
Market St : Danvers St - 18th St	DPW	X	X	X
Market St : Danvers St - 19th St	DPW	X	X	X
Market St : Diamond St - Eureka St	DPW	X	X	X

Tree Maintenance Streets

Block Name (On : From - To)	Commitment	Even Side	Odd Side	Median
Market St : Diamond St - Eureka St	DPW	X		X
Market St : Dixie Aly - Argent Aly	DPW	X	X	X
Market St : Dixie Aly - Argent Aly	DPW	X	X	X
Market St : Dolores St - 14th St	DPW		X	X
Market St : Douglass St - Ord St	DPW	X	X	X
Market St : Douglass St - Ord St	DPW	X	X	X
Market St : Drumm St - Main St	DPW	X	X	X
Market St : Drumm St - Main St	DPW	X		X
Market St : Eagle St - Clayton St	DPW	X	X	X
Market St : Eureka St - Douglass St	DPW	X	X	X
Market St : Eureka St - Douglass St	DPW	X		X
Market St : Franklin St - Brady St	DPW		X	X
Market St : Franklin St - Rose St	DPW	X		X
Market St : Front St - Bush St	DPW		X	X
Market St : Front St - Bush St	DPW	X		X
Market St : Geary St - 03rd St	DPW	X	X	X
Market St : Glendale St - Morgan Aly	DPW	X		X
Market St : Gough St - Gough St	DPW	X	X	X
Market St : Gough St - Valencia St	DPW		X	X
Market St : Gough St - Valencia St	DPW	X		X
Market St : Grand View Ave - Romain St	DPW	X	X	X
Market St : Grant Ave - Stockton St	DPW	X		X
Market St : Hattie St - Danvers St	DPW	X	X	X
Market St : Hattie St - Merritt St	DPW	X		X
Market St : Hayes St - Larkin St	DPW	X	X	X
Market St : Hyde St - Hayes St	DPW	X		X
Market St : Hyde St - Larkin St	DPW		X	X
Market St : Jones St - 07th St	DPW	X		X
Market St : Laguna St - Buchanan St	DPW		X	X
Market St : Laguna St - Buchanan St	DPW	X		X
Market St : Larkin St - Polk St	DPW		X	X
Market St : Larkin St - Polk St	DPW	X		X
Market St : Main St - Pine St	DPW	X	X	X
Market St : Main St - Pine St	DPW		X	X
Market St : Mason St - Taylor St	DPW		X	X
Market St : Mason St - Taylor St	DPW	X		X
Market St : McAllister St - Jones St	DPW	X		X
Market St : Merritt St - Danvers St	DPW	X		X
Market St : Montgomery St - Annie St	DPW		X	X
Market St : Montgomery St - Geary St	DPW	X		X
Market St : Morgan Aly - Dixie Aly	DPW	X	X	X
Market St : Morgan Aly - Dixie Aly	DPW		X	X
Market St : Octavia St - Laguna St	DPW	X		X
Market St : Octavia St - Octavia St	DPW	X		X
Market St : Octavia St - Pearl St	DPW		X	X
Market St : O'Farrell St - Yerba Buena Ln	DPW		X	X
Market St : Ord St - Hattie St	DPW	X	X	X
Market St : Ord St - Storrie St	DPW	X	X	X
Market St : Page St - Franklin St	DPW	X	X	X
Market St : Page St - Franklin St	DPW	X		X
Market St : Pearl St - Laguna St	DPW		X	X

Block Name (On : From - To)	Commitment	Even Side	Odd Side	Median
Market St : Pine St - Front St	DPW		X	X
Market St : Pine St - Front St	DPW	X		X
Market St : Polk St - 11th St	DPW		X	X
Market St : Polk St - Van Ness Ave	DPW	X		X
Market St : Powell St - 05th St	DPW	X		X
Market St : Powell St - 05th St	DPW	X		X
Market St : Reservoir St - 14th St	DPW			X
Market St : Romain St - Morgan Aly	DPW	X	X	X
Market St : Rose St - Gough St	DPW	X		X
Market St : Sanchez St - 16th St	DPW		X	X
Market St : Sanchez St - 16th St	DPW	X		X
Market St : Short St - Copper Aly	DPW	X	X	X
Market St : Short St - Grand View Ave	DPW	X	X	X
Market St : Spear St - Drumm St	DPW		X	X
Market St : Steuart St - Drumm St	DPW	X	X	X
Market St : Steuart St - Spear St	DPW		X	X
Market St : Stockton St - Powell St	DPW		X	X
Market St : Stockton St - Powell St	DPW		X	X
Market St : Storrie St - Hattie St	DPW	X	X	X
Market St : Sutter St - 02nd St	DPW	X		X
Market St : Taylor St - 07th St	DPW		X	X
Market St : Taylor St - McAllister St	DPW	X		X
Market St : Valencia St - Octavia St	DPW		X	X
Market St : Valencia St - Octavia St	DPW	X		X
Market St : Van Ness Ave - Page St	DPW		X	X
Market St : Van Ness Ave - Page St	DPW	X		X
Market St : Yerba Buena Ln - Stockton St	DPW		X	X
Mason St : Greenwich St - Columbus Ave	DPW		X	
Masonic Ave : Anza St - Ewing Ter	DPW		X	
Masonic Ave : Anza St - Ewing Ter	DPW	X		
Masonic Ave : Euclid Ave - Geary Blvd	DPW			X
Masonic Ave : Ewing Ter - Turk Blvd	DPW		X	
Masonic Ave : Ewing Ter - Turk Blvd	DPW	X		
Masonic Ave : Fulton St - Grove St	DPW	X	X	
Masonic Ave : Geary Blvd - Anza St	DPW		X	
Masonic Ave : Golden Gate Ave - McAllister St	DPW	X	X	
Masonic Ave : Grove St - Hayes St	DPW	X		
Masonic Ave : Haight St - Waller St	DPW	X	X	
Masonic Ave : Hayes St - Fell St	DPW	X	X	
Masonic Ave : Loma Vista Ter - Roosevelt Way	DPW		X	
Masonic Ave : McAllister St - Fulton St	DPW	X	X	
Masonic Ave : Oak St - Page St	DPW	X	X	
Masonic Ave : Page St - Haight St	DPW	X	X	
Masonic Ave : Turk Blvd - Golden Gate Ave	DPW	X	X	
Masonic Ave : Upper Ter - Loma Vista Ter	DPW	X		
Matthew Ct : Espanola St - End: 01-25 Block	DPW	X	X	
McAllister St : Fillmore St - Steiner St	DPW	X	X	
McAllister St : Franklin St - Gough St	DPW	X	X	
McAllister St : Friendship Ct - Fillmore St	DPW	X	X	
McAllister St : Gough St - Laguna St	DPW	X	X	
McAllister St : Laguna St - Webster St	DPW	X	X	

Tree Maintenance Streets

Block Name (On : From - To)	Commitment	Even Side	Odd Side	Median
McAllister St : Larkin St - Polk St	DPW	X		
McAllister St : Polk St - Van Ness Ave	DPW	X		
McAllister St : Steiner St - Pierce St	DPW	X	X	
McAllister St : Van Ness Ave - Franklin St	DPW	X		
McAllister St : Webster St - Friendship Ct	DPW	X	X	
McCoppin St : Gough St - Jessie St	Mixed		X	
McCoppin St : Jessie St - Stevenson St	Mixed		X	
McCoppin St : Stevenson St - Valencia St	Mixed	X	X	
McCoppin St : Valencia St - End: 101-114 Block	Mixed	X	X	
McKinnon Ave : Start: 1400-1499 Block - Lane St	DPW	X	X	
Mendell St : Cargo Way - Newhall St	DPW	X	X	
Mendell St : Evans Ave - Fairfax Ave	DPW		X	
Mendell St : Fairfax Ave - Galvez Ave	DPW	X	X	
Mendell St : Galvez Ave - Hudson Ave	DPW	X		
Mendell St : Hudson Ave - Innes Ave	DPW	X	X	
Mendell St : Innes Ave - Jerrold Ave	DPW	X	X	
Mendell St : Jerrold Ave - Kirkwood Ave	DPW	X	X	
Mendell St : Kirkwood Ave - La Salle Ave	DPW	X	X	
Mendell St : La Salle Ave - McKinnon Ave	DPW	X	X	
Mendell St : McKinnon Ave - Newcomb Ave	DPW	X		
Mendell St : Newhall St - Evans Ave	DPW	X	X	
Mendell St : Oakdale Ave - 03rd St	DPW	X	X	
Minerva St : Summit St - Plymouth Ave	DPW			X
Mission St : 03rd St - Yerba Buena Ln	DPW	X		
Mission St : 04th St - 05th St	DPW	X		X
Mission St : 05th St - Mint St	DPW	X	X	X
Mission St : 06th St - 07th St	DPW	X	X	X
Mission St : 07th St - Julia St	DPW	X	X	X
Mission St : 08th St - Laskie St	DPW	X	X	X
Mission St : 09th St - Washburn St	DPW		X	X
Mission St : 10th St - 11th St	DPW	X	X	X
Mission St : 11th St - Lafayette St	DPW		X	X
Mission St : 11th St - South Van Ness Ave	DPW	X		X
Mission St : 14th St - 15th St	DPW	X		X
Mission St : 15th St - 16th St	DPW	X	X	X
Mission St : 16th St - 17th St	DPW	X	X	X
Mission St : 17th St - Clarion Aly	DPW		X	X
Mission St : 18th St - 19th St	DPW	X	X	X
Mission St : 19th St - 20th St	DPW	X	X	X
Mission St : 20th St - Catherine Ct	DPW		X	X
Mission St : 21st St - 22nd St	DPW	X	X	X
Mission St : 22nd St - 23rd St	DPW		X	X
Mission St : 23rd St - 24th St	DPW	X	X	X
Mission St : 24th St - 25th St	DPW	X	X	X
Mission St : 25th St - 26th St	DPW	X	X	X
Mission St : 26th St - Cesar Chavez St	DPW	X	X	X
Mission St : 29th St - Virginia Ave	DPW	X	X	X
Mission St : 30th St - Eugenia Ave	DPW		X	X
Mission St : Admiral Ave - Maynard St	DPW		X	X
Mission St : Admiral Ave - Maynard St	DPW	X		X
Mission St : Allison St - Mount Vernon Ave	DPW	X		X

Tree Maintenance Streets

Block Name (On : From - To)	Commitment	Even Side	Odd Side	Median
Mission St : Amazon Ave - Geneva Ave	DPW	X		X
Mission St : Appleton Ave - Highland Ave	DPW	X	X	X
Mission St : Avalon Ave - Cotter St	DPW	X	X	X
Mission St : Beale St - Fremont St	DPW	X		
Mission St : Bosworth St - Trumbull St	DPW	X		X
Mission St : Brazil Ave - Norton St	DPW	X	X	X
Mission St : Catherine Ct - 21st St	DPW	X	X	X
Mission St : Cesar Chavez St - Precita Ave	DPW	X	X	X
Mission St : Clarion Aly - Sycamore St	DPW	X	X	X
Mission St : College Ter - Saint Mary's Ave	DPW	X	X	X
Mission St : College Ter - Saint Mary's Ave	DPW	X		X
Mission St : Concord St - Ottawa Ave	DPW	X		X
Mission St : Cortland Ave - Santa Marina St	DPW		X	X
Mission St : Cotter St - Francis St	DPW	X		X
Mission St : Crescent Ave - College Ter	DPW		X	X
Mission St : Crescent Ave - College Ter	DPW	X		X
Mission St : Erie St - 14th St	DPW		X	X
Mission St : Eugenia Ave - Kingston St	DPW	X	X	X
Mission St : Excelsior Ave - Santa Rosa Ave	DPW	X	X	X
Mission St : Fair Ave - Valencia St	DPW	X	X	X
Mission St : Farragut Ave - Laura St	DPW	X	X	X
Mission St : Florentine Ave - Guttenberg St	DPW		X	X
Mission St : Foote Ave - Naglee Ave	DPW	X	X	X
Mission St : France Ave - Kenny Aly	DPW		X	X
Mission St : France Ave - Kenny Aly	DPW	X		X
Mission St : Francis St - Excelsior Ave	DPW	X	X	X
Mission St : Geneva Ave - Rolph St	DPW		X	X
Mission St : Godeus St - 30th St	DPW		X	X
Mission St : Grace St - 10th St	DPW	X		X
Mission St : Guttenberg St - Foote Ave	DPW	X		X
Mission St : Harrington St - Brazil Ave	DPW	X		X
Mission St : Highland Ave - Park St	DPW	X	X	X
Mission St : Hwy 101 Northbound - Erie St	DPW		X	X
Mission St : Hwy 101 Northbound - Erie St	DPW	X		X
Mission St : Hwy 101 Northbound - Hwy 101 Northl	DPW	X	X	X
Mission St : Italy Ave - Seneca Ave	DPW		X	X
Mission St : Italy Ave - Seneca Ave	DPW	X		X
Mission St : Julia St - 08th St	DPW		X	X
Mission St : Kenny Aly - Italy Ave	DPW		X	X
Mission St : Kenny Aly - Italy Ave	DPW	X		X
Mission St : Kingston St - Cortland Ave	DPW		X	X
Mission St : Lafayette St - South Van Ness Ave	DPW		X	X
Mission St : Laskie St - 09th St	DPW	X	X	X
Mission St : Laura St - Oliver St	DPW	X		X
Mission St : Lawrence Ave - Sickles Ave	DPW	X	X	X
Mission St : Leo St - Russia Ave	DPW	X	X	X
Mission St : Lowell St - Whipple Ave	DPW		X	X
Mission St : Main St - Beale St	DPW		X	
Mission St : Mary St - 06th St	DPW		X	X
Mission St : Maynard St - Silver Ave	DPW		X	X
Mission St : Maynard St - Silver Ave	DPW	X		X

Tree Maintenance Streets

Block Name (On : From - To)	Commitment	Even Side	Odd Side	Median
Mission St : Mint St - Mary St	DPW	X	X	X
Mission St : Morse St - Farragut Ave	DPW	X		X
Mission St : Mount Vernon Ave - Concord St	DPW	X	X	X
Mission St : Naglee Ave - Lowell St	DPW	X	X	X
Mission St : Ney St - Admiral Ave	DPW		X	X
Mission St : Ney St - Admiral Ave	DPW	X		X
Mission St : Niagara Ave - Pope St	DPW	X	X	X
Mission St : Norton St - San Juan Ave	DPW		X	X
Mission St : Ocean Ave - Persia Ave	DPW	X	X	X
Mission St : Oliver St - Lawrence Ave	DPW		X	X
Mission St : Onondaga Ave - France Ave	DPW		X	X
Mission St : Onondaga Ave - France Ave	DPW	X		X
Mission St : Ottawa Ave - Florentine Ave	DPW	X	X	X
Mission St : Park St - Richland Ave	DPW		X	X
Mission St : Persia Ave - Ruth St	DPW	X	X	X
Mission St : Plum St - Hwy 101 Northbound	DPW	X		X
Mission St : Pope St - Allison St	DPW	X	X	X
Mission St : Powers Ave - Fair Ave	DPW	X	X	X
Mission St : Precita Ave - Powers Ave	DPW	X	X	X
Mission St : Randall St - Appleton Ave	DPW	X	X	X
Mission St : Richland Ave - Crescent Ave	DPW	X	X	X
Mission St : Rolph St - Niagara Ave	DPW	X		X
Mission St : Russia Ave - Onondaga Ave	DPW	X	X	X
Mission St : Russia Ave - Onondaga Ave	DPW	X	X	X
Mission St : Ruth St - Leo St	DPW	X	X	X
Mission St : Saint Mary's Ave - Bosworth St	DPW	X	X	X
Mission St : Saint Mary's Ave - Bosworth St	DPW	X	X	X
Mission St : San Juan Ave - Ocean Ave	DPW	X	X	X
Mission St : Santa Marina St - Randall St	DPW	X	X	X
Mission St : Santa Rosa Ave - Harrington St	DPW		X	X
Mission St : Seneca Ave - Amazon Ave	DPW		X	X
Mission St : Seneca Ave - Amazon Ave	DPW	X		X
Mission St : Sickles Ave - Huron Ave	DPW	X	X	X
Mission St : Silver Ave - Tingley St	DPW	X	X	X
Mission St : South Van Ness Ave - Plum St	DPW	X	X	X
Mission St : Spear St - Main St	DPW	X	X	
Mission St : Steuart St - Spear St	DPW	X	X	
Mission St : Sycamore St - 18th St	DPW	X	X	X
Mission St : Theresa St - Avalon Ave	DPW		X	X
Mission St : Tingley St - Theresa St	DPW	X	X	X
Mission St : Trumbull St - Ney St	DPW		X	X
Mission St : Trumbull St - Ney St	DPW	X		X
Mission St : Valencia St - 29th St	DPW	X	X	X
Mission St : Virginia Ave - Godeus St	DPW	X	X	X
Mission St : Washburn St - Grace St	DPW	X	X	X
Mission St : Whipple Ave - Morse St	DPW			X
Mission St : Yerba Buena Ln - 04th St	DPW	X		
Moncada Way : Cedro Ave - Moncada Way	DPW			X
Moncada Way : Moncada Way - Moncada Way	DPW			X
Moncada Way : Moncada Way - Paloma Ave	DPW			X
Monterey Blvd : Acadia St - Baden St	DPW		X	X

Block Name (On : From - To)	Commitment	Even Side	Odd Side	Median
Monterey Blvd : Acadia St - Baden St	DPW	X		X
Monterey Blvd : Baden St - Congo St	DPW		X	X
Monterey Blvd : Baden St - Congo St	DPW	X		X
Monterey Blvd : Colon Ave - Plymouth Ave	DPW			X
Monterey Blvd : Colon Ave - Plymouth Ave	DPW			X
Monterey Blvd : Congo St - Detroit St	DPW		X	X
Monterey Blvd : Congo St - Detroit St	DPW	X		X
Monterey Blvd : Detroit St - Edna St	DPW		X	X
Monterey Blvd : Detroit St - Edna St	DPW	X		X
Monterey Blvd : Edna St - Edna St	DPW		X	X
Monterey Blvd : Edna St - Edna St	DPW	X		X
Monterey Blvd : Edna St - Foerster St	DPW		X	X
Monterey Blvd : Edna St - Foerster St	DPW	X		X
Monterey Blvd : Foerster St - Genessee St	DPW		X	X
Monterey Blvd : Foerster St - Genessee St	DPW	X		X
Monterey Blvd : Genessee St - Ridgewood Ave	DPW		X	X
Monterey Blvd : Genessee St - Ridgewood Ave	DPW	X		X
Monterey Blvd : Hazelwood Ave - Valdez Ave	DPW			X
Monterey Blvd : Hazelwood Ave - Valdez Ave	DPW			X
Monterey Blvd : I-280 S Off Ramp - Acadia St	DPW	X	X	X
Monterey Blvd : I-280 S Off Ramp - Acadia St	DPW	X	X	X
Monterey Blvd : Montecito Ave - Hazelwood Ave	DPW			X
Monterey Blvd : Plymouth Ave - Plymouth Ave	DPW			X
Monterey Blvd : Plymouth Ave - Yerba Buena Ave	DPW			X
Monterey Blvd : Ridgewood Ave - Hazelwood Ave	DPW			X
Monterey Blvd : Ridgewood Ave - Montecito Ave	DPW			X
Monterey Blvd : San Andreas Way - San Anselmo Av	DPW			X
Monterey Blvd : San Jose Ave - Joost Ave				X
Monterey Blvd : Valdez Ave - Colon Ave	DPW			X
Monterey Blvd : Valdez Ave - Colon Ave	DPW			X
Montgomery St : Alta St - Filbert St	DPW			X
Montgomery St : Filbert St - Greenwich St	DPW			X
Montgomery St : School Aly - Alta St	DPW			X
Montgomery St : Union St - School Aly	DPW			X
Moraga St : 16th Ave - 17th Ave	DPW			X
Munich St : Drake St - Naples St		X		X
Myrtle St : Van Ness Ave - Franklin St	DPW	X	X	
Naples St : Munich St - Curtis St	DPW			X
Newcomb Ave : Keith St - Lane St	DPW	X	X	X
Newcomb Ave : La Salle Ave - Keith St	DPW	X		X
Newcomb Ave : La Salle Ave - Las Villas Ct	DPW		X	X
Newcomb Ave : Lane St - Mendell St	DPW		X	X
Newcomb Ave : Las Villas Ct - Keith St	DPW		X	X
Newcomb Ave : Whitney Young Cir - La Salle Ave	DPW	X	X	X
Newcomb Ave : Whitney Young Cir - La Salle Ave	DPW	X	X	X
Newhall St : Evans Ave - Fairfax Ave	DPW	X	X	
Newhall St : Fairfax Ave - Galvez Ave	DPW	X	X	
Newhall St : Galvez Ave - Hudson Ave	DPW	X	X	
Newhall St : Hudson Ave - Innes Ave	DPW	X		
Newhall St : Jennings St - End: 01-99 Block	DPW	X	X	
Newhall St : Mendell St - Evans Ave	DPW	X	X	

Tree Maintenance Streets

Block Name (On : From - To)	Commitment	Even Side	Odd Side	Median
Newhall St : Start: 100-199 Block - Mendell St	DPW	X	X	
Nido Ave : Turk Blvd - Vega St	DPW		X	
Noe St : 14th St - Henry St	DPW	X	X	X
Noe St : 15th St - Beaver St	DPW	X	X	X
Noe St : Beaver St - Market St	DPW	X	X	X
Noe St : Duboce Ave - 14th St	DPW		X	X
Noe St : Henry St - 15th St	DPW	X	X	X
Noriega St : 12th Ave - Funston Ave	DPW			X
Noriega St : 16th Ave - 17th Ave	DPW			X
Noriega St : Funston Ave - 14th Ave	DPW			X
Oak St : Ashbury St - Clayton St	DPW		X	
Oak St : Baker St - Lyon St	DPW		X	
Oak St : Broderick St - Baker St	DPW	X	X	
Oak St : Buchanan St - Webster St	DPW	X	X	
Oak St : Central Ave - Masonic Ave	DPW		X	
Oak St : Clayton St - Cole St	DPW		X	
Oak St : Cole St - Shrader St	DPW		X	
Oak St : Divisadero St - Broderick St	DPW	X	X	
Oak St : Fillmore St - Steiner St	DPW	X	X	
Oak St : Franklin St - Gough St	DPW	X	X	
Oak St : Gough St - Octavia St	DPW	X	X	
Oak St : Laguna St - Buchanan St	DPW	X	X	
Oak St : Lyon St - Central Ave	DPW		X	
Oak St : Masonic Ave - Ashbury St	DPW		X	
Oak St : Octavia St - Laguna St	DPW	X	X	
Oak St : Pierce St - Scott St	DPW	X	X	
Oak St : Scott St - Divisadero St	DPW	X	X	
Oak St : Shrader St - Stanyan St	DPW		X	
Oak St : Steiner St - Pierce St	DPW	X	X	
Oak St : Van Ness Ave - Franklin St	DPW		X	
Oak St : Webster St - Fillmore St	DPW	X	X	
Oakdale Ave : 03rd St - Newhall St	DPW	X	X	
Oakdale Ave : Barneveld Ave - Barneveld Ave	DPW		X	
Oakdale Ave : Barneveld Ave - Loomis St	DPW		X	
Oakdale Ave : Dunshee St - Quint St	DPW	X	X	
Oakdale Ave : Griffith St - Baldwin Ct	DPW	X		
Oakdale Ave : Ingalls St - End: 1200-1299 Block	DPW	X	X	
Oakdale Ave : Keith St - Lane St	DPW	X	X	
Oakdale Ave : Lane St - Mendell St	DPW	X	X	
Oakdale Ave : Newhall St - Phelps St	DPW	X	X	
Oakdale Ave : Phelps St - Dunshee St	DPW	X	X	
Oakdale Ave : Quint St - Rankin St	DPW	X	X	
Oakdale Ave : Rankin St - Selby St	DPW	X	X	
Oakdale Ave : Selby St - Toland St	DPW	X	X	
Oakdale Ave : Toland St - Barneveld Ave	DPW	X	X	
Ocean Ave : Aptos Ave - San Benito Way	DPW		X	
Ocean Ave : Aptos Ave - San Benito Way	DPW	X		
Ocean Ave : Ashton Ave - Keystone Way	DPW		X	
Ocean Ave : Ashton Ave - Keystone Way	DPW	X		
Ocean Ave : Brighton Ave - Plymouth Ave	DPW		X	
Ocean Ave : Brighton Ave - Plymouth Ave	DPW	X		

Block Name (On : From - To)	Commitment	Even Side	Odd Side	Median
Ocean Ave : Capitol Ave - Faxon Ave	DPW		X	
Ocean Ave : Capitol Ave - Faxon Ave	DPW	X		
Ocean Ave : Cayuga Ave - Wanda St	DPW		X	
Ocean Ave : Cayuga Ave - Wanda St	DPW	X		
Ocean Ave : Delano Ave - San Jose Ave	DPW		X	
Ocean Ave : Delano Ave - San Jose Ave	DPW	X		
Ocean Ave : Dorado Ter - Ashton Ave	DPW		X	
Ocean Ave : Dorado Ter - Ashton Ave	DPW	X		
Ocean Ave : Fairfield Way - Victoria St	DPW		X	
Ocean Ave : Faxon Ave - Dorado Ter	DPW		X	
Ocean Ave : Faxon Ave - Dorado Ter	DPW	X		
Ocean Ave : Geneva Ave - Harold Ave	DPW		X	
Ocean Ave : Granada Ave - Granada Ave	DPW		X	
Ocean Ave : Granada Ave - Miramar Ave	DPW		X	
Ocean Ave : Granada Ave - Miramar Ave	DPW	X		
Ocean Ave : Harold Ave - Lee Ave	DPW		X	
Ocean Ave : Harold Ave - Lee Ave	DPW	X		
Ocean Ave : Howth St - Geneva Ave	DPW		X	
Ocean Ave : I-280 N On Ramp - Howth St	DPW		X	
Ocean Ave : Ingleside Path - Fairfield Way	DPW		X	
Ocean Ave : Ingleside Path - Westgate Dr	DPW		X	
Ocean Ave : Keystone Way - Fairfield Way	DPW	X		
Ocean Ave : Lee Ave - Brighton Ave	DPW		X	
Ocean Ave : Manor Dr - Pinehurst Way	DPW	X		
Ocean Ave : Miramar Ave - Capitol Ave	DPW		X	
Ocean Ave : Miramar Ave - Capitol Ave	DPW	X		
Ocean Ave : Mission St - Persia Ave	DPW		X	
Ocean Ave : Onondaga Ave - Delano Ave	DPW		X	
Ocean Ave : Onondaga Ave - Delano Ave	DPW	X		
Ocean Ave : Otsego Ave - Onondaga Ave	DPW	X		
Ocean Ave : Paloma Ave - Santa Ana Ave	DPW		X	
Ocean Ave : Persia Ave - Watson Pl	DPW	X	X	
Ocean Ave : Plymouth Ave - Granada Ave	DPW		X	
Ocean Ave : Plymouth Ave - Granada Ave	DPW	X		
Ocean Ave : Plymouth Ave - Plymouth Ave	DPW	X		
Ocean Ave : San Fernando Way - Junipero Serra Blvc	DPW		X	
Ocean Ave : San Fernando Way - Junipero Serra Blvc	DPW	X		
Ocean Ave : San Leandro Way - San Fernando Way	DPW		X	
Ocean Ave : San Leandro Way - San Fernando Way	DPW	X		
Ocean Ave : Santa Ana Ave - San Leandro Way	DPW		X	
Ocean Ave : Victoria St - Lakewood Ave	DPW		X	
Ocean Ave : Wanda St - Otsego Ave	DPW		X	
Ocean Ave : Wanda St - Otsego Ave	DPW	X		
Ocean Ave : Westgate Dr - Cedro Ave	DPW	X		
Octavia St : Sutter St - Bush St	DPW	X	X	
Octavia St : Washington St - Jackson St	DPW			X
Ofarrell St : Beideman St - Divisadero St	DPW		X	
Ofarrell St : Broderick St - Saint Joseph's Ave	DPW	X	X	
Ofarrell St : Divisadero St - Broderick St	DPW	X	X	
Ofarrell St : Fillmore St - Steiner St	DPW	X	X	
Ofarrell St : Hollis St - Webster St	DPW	X	X	

Tree Maintenance Streets

Block Name (On : From - To)	Commitment	Even Side	Odd Side	Median
Ofarrell St : Pierce St - Scott St	DPW	X	X	
Ofarrell St : Scott St - Beideman St	DPW		X	
Ofarrell St : Van Ness Ave - Franklin St	DPW	X	X	
Olive St : Van Ness Ave - Franklin St	DPW	X	X	
Ora Way : Gold Mine Dr - Topaz Way	DPW	X	X	
Orizaba Ave : Broad St - Farallones St	DPW	X	X	
Ortega St : 11th Ave - Aerial Way	DPW			X
Ortega St : 11th Ave - Selma Way	DPW			X
Ortega St : 37th Ave - 38th Ave	Mixed		X	
Ortega St : 38th Ave - 39th Ave	Mixed		X	
Ortega St : 39th Ave - 40th Ave	Mixed		X	
Ortega St : 40th Ave - 41st Ave	Mixed		X	
Ortega St : Aerial Way - Cascade Walk	DPW			X
Ortega St : Cascade Walk - 14th Ave	DPW			X
Ortega St : Selma Way - 14th Ave	DPW			X
Osceola Dr : La Salle Ave - La Salle Ave	DPW	X	X	
Otis St : Brady St - Gough St	DPW	X	X	
Otis St : Gough St - Mission St	DPW	X	X	
Otis St : Mission St - Brady St	DPW	X	X	
Palou Ave : 03rd St - Newhall St	DPW	X	X	
Palou Ave : Crisp Rd - Hawes St	Mixed		X	
Palou Ave : Dunshee St - Silver Ave	DPW	X	X	
Palou Ave : Hawes St - Ingalls St	Mixed	X	X	
Palou Ave : Ingalls St - Jennings St	Mixed	X	X	
Palou Ave : Jennings St - Keith St	Mixed	X	X	
Palou Ave : Keith St - Lane St	Mixed	X	X	
Palou Ave : Lane St - 03rd St	Mixed	X	X	
Palou Ave : Newhall St - Phelps St	DPW	X	X	
Palou Ave : Palou Ave - Griffith St	Mixed	X		
Palou Ave : Phelps St - Dunshee St	DPW	X		
Palou Ave : Rankin St - Selby St	DPW	X	X	
Palou Ave : Silver Ave - Rankin St	DPW	X	X	
Persia Ave : Athens St - Moscow St	DPW	X	X	
Persia Ave : Edinburg St - Naples St	DPW	X	X	
Persia Ave : Lisbon St - Madrid St	DPW	X	X	
Persia Ave : London St - Paris St	DPW	X	X	
Persia Ave : Madrid St - Edinburg St	DPW	X	X	
Persia Ave : Mission St - London St	DPW	X	X	
Persia Ave : Moscow St - Munich St	DPW	X	X	
Persia Ave : Munich St - Prague St	DPW	X	X	
Persia Ave : Naples St - Vienna St	DPW	X	X	
Persia Ave : Paris St - Lisbon St	DPW	X	X	
Persia Ave : Prague St - Dublin St	DPW	X	X	
Persia Ave : Vienna St - Athens St	DPW	X	X	
Peter Yorke Way : Geary Blvd - Franklin St	DPW	X	X	
Phelps St : Galvez Ave - Hudson Ave	DPW	X		
Phelps St : Hudson Ave - Innes Ave	DPW	X		
Pierce St : Eddy St - Ellis St	DPW	X	X	
Pierce St : Ellis St - O'Farrell St	DPW		X	
Pierce St : Elm St - Turk St	DPW	X	X	
Pierce St : Golden Gate Ave - Elm St	DPW	X	X	

Block Name (On : From - To)	Commitment	Even Side	Odd Side	Median
Pierce St : Lombard St - Chestnut St		X		X
Pierce St : Turk St - Eddy St	DPW	X	X	
Pine St : Baker St - Lyon St	DPW	X	X	
Pine St : Broderick St - Baker St	DPW	X	X	
Pine St : Buchanan St - Webster St	DPW	X	X	
Pine St : Divisadero St - Broderick St	DPW	X	X	
Pine St : Fillmore St - Steiner St	DPW	X	X	
Pine St : Franklin St - Gough St	DPW	X	X	
Pine St : Gough St - Octavia St	DPW	X	X	
Pine St : Laguna St - Buchanan St	DPW	X	X	
Pine St : Lyon St - Masonic Ave	DPW	X	X	
Pine St : Octavia St - Laguna St	DPW	X	X	
Pine St : Orben Pl - Fillmore St	DPW	X	X	
Pine St : Pierce St - Scott St	DPW	X	X	
Pine St : Scott St - Divisadero St	DPW	X	X	
Pine St : Steiner St - Pierce St	DPW	X	X	
Pine St : Van Ness Ave - Franklin St	DPW	X	X	
Pine St : Webster St - Orben Pl	DPW	X	X	
Plymouth Ave : Ocean Ave - Plymouth Ave	Mixed	X		
Point Lobos Ave : 43rd Ave - 44th Ave	DPW	X	X	
Point Lobos Ave : 44th Ave - 45th Ave	DPW	X	X	
Point Lobos Ave : 45th Ave - 46th Ave	DPW	X	X	
Point Lobos Ave : Alta Mar Way - 47th Ave	DPW	X		
Point Lobos Ave : Geary Blvd - 43rd Ave	DPW	X	X	
Portola Dr : 15th Ave - End: Block	DPW			X
Portola Dr : Claremont Blvd - Vicente St	DPW			X
Portola Dr : Claremont Blvd - Vicente St	DPW			X
Portola Dr : Del Sur Ave - Rex Ave	DPW			X
Portola Dr : Diamond Heights Blvd - Glenview Dr	DPW			X
Portola Dr : Diamond Heights Blvd - Portola Dr	DPW			X
Portola Dr : Dorchester Way - Claremont Blvd	DPW			X
Portola Dr : Evelyn Way - Laguna Honda Blvd	DPW			X
Portola Dr : Evelyn Way - Unnamed #039	DPW			X
Portola Dr : Glenview Dr - Twin Peaks Blvd	DPW			X
Portola Dr : Glenview Dr - Twin Peaks Blvd	DPW			X
Portola Dr : Granville Way - Dorchester Way	DPW			X
Portola Dr : Granville Way - Santa Paula Ave	DPW			X
Portola Dr : Kensington Way - Granville Way	DPW	X		X
Portola Dr : Kensington Way - Granville Way	DPW			X
Portola Dr : Laguna Honda Blvd - Del Sur Ave	DPW			X
Portola Dr : Laguna Honda Blvd - Waithman Way	DPW			X
Portola Dr : Market St - Diamond Heights Blvd	DPW			X
Portola Dr : Market St - Diamond Heights Blvd	DPW			X
Portola Dr : Marne Ave - Kensington Way	DPW			X
Portola Dr : Portola Dr - Glenview Dr	DPW			X
Portola Dr : Rex Ave - Marne Ave	DPW			X
Portola Dr : San Fernando Way - End: Block	DPW			X
Portola Dr : San Leandro Way - San Fernando Way	DPW			X
Portola Dr : San Lorenzo Way - Claremont Blvd	DPW			X
Portola Dr : Santa Paula Ave - San Lorenzo Way	DPW			X
Portola Dr : Start: Block - 15th Ave	DPW			X

Tree Maintenance Streets

Block Name (On : From - To)	Commitment	Even Side	Odd Side	Median
Portola Dr : Start: Block - San Leandro Way	DPW			X
Portola Dr : Sydney Way - Evelyn Way	DPW			X
Portola Dr : Sydney Way - Evelyn Way	DPW			X
Portola Dr : Teresita Blvd - Sydney Way	DPW			X
Portola Dr : Terrace Dr - 14th Ave	DPW			X
Portola Dr : Twin Peaks Blvd - Woodside Ave	DPW			X
Portola Dr : Twin Peaks Blvd - Woodside Ave	DPW			X
Portola Dr : Unnamed 039 - Laguna Honda Blvd	DPW			X
Portola Dr : Vicente St - 14th Ave	DPW			X
Portola Dr : Vicente St - Terrace Dr	DPW			X
Portola Dr : Waithman Way - Kensington Way	DPW	X		X
Portola Dr : Woodside Ave - Sydney Way	DPW			X
Portola Dr : Woodside Ave - Teresita Blvd	DPW			X
Post St : Avery St - Steiner St	DPW	X	X	
Post St : Buchanan St - Webster St	DPW	X	X	
Post St : Fillmore St - Avery St	DPW	X	X	
Post St : Franklin St - Gough St	DPW	X	X	
Post St : Gough St - Laguna St	DPW	X	X	
Post St : Laguna St - Buchanan St	DPW		X	
Post St : Steiner St - Pierce St	DPW	X		
Post St : Van Ness Ave - Franklin St	DPW		X	
Post St : Webster St - Fillmore St	DPW	X	X	
Potrero Ave : 15th St - 16th St	DPW	X	X	
Potrero Ave : 16th St - 17th St	DPW		X	
Potrero Ave : 17th St - Mariposa St	DPW	X	X	
Potrero Ave : 18th St - 19th St	DPW		X	
Potrero Ave : 18th St - 19th St	DPW	X		
Potrero Ave : 19th St - 20th St	DPW	X		
Potrero Ave : 20th St - 21st St	DPW		X	
Potrero Ave : 20th St - 21st St	DPW	X		
Potrero Ave : 22nd St - 22nd St	DPW	X		
Potrero Ave : 22nd St - 23rd St	DPW	X		
Potrero Ave : 23rd St - 24th St	DPW	X	X	
Potrero Ave : 24th St - 25th St	DPW	X	X	
Potrero Ave : 25th St - 25th St	DPW	X		
Potrero Ave : 25th St - Hwy 101 S Off Ramp	DPW		X	
Potrero Ave : Alameda St - 15th St	DPW	X	X	
Potrero Ave : Brannan St - Alameda St	DPW	X	X	
Potrero Ave : Mariposa St - 18th St	DPW		X	
Potrero Ave : Mariposa St - 18th St	DPW	X		
Powell St : Anson Pl - Bush St	DPW		X	
Powell St : Bush St - Fella Pl	DPW	X	X	
Powell St : Columbus Ave - Filbert St	DPW		X	
Powell St : Eddy St - Ellis St	DPW	X	X	
Powell St : Fella Pl - Pine St	DPW		X	
Powell St : Sutter St - Anson Pl	DPW		X	
Prospect Ave : Heyman St - Eugenia Ave	Mixed	X	X	
Prospect Ave : Kingston St - Cortland Ave	Mixed		X	
Prospect Ave : Virginia Ave - Heyman St	Mixed	X		
Quartz Way : Amber Dr - Turquoise Way	DPW	X	X	
Quesada Ave : 03rd St - Newhall St	DPW			X

Tree Maintenance Streets

Block Name (On : From - To)	Commitment	Even Side	Odd Side	Median
Quesada Ave : Crisp Rd - Hawes St	Mixed	X		
Quesada Ave : Griffith St - Crisp Rd	Mixed	X	X	
Quesada Ave : Hawes St - Ingalls St	Mixed	X	X	
Quesada Ave : Ingalls St - Jennings St	Mixed	X	X	
Quesada Ave : Jennings St - Keith St	Mixed	X	X	
Quesada Ave : Keith St - Lane St	Mixed	X	X	
Quesada Ave : Lane St - 03rd St	Mixed	X	X	
Quint St : Carroll Ave - Bay Shore Blvd	DPW			X
Quintara St : 39th Ave - 40th Ave	Mixed	X		
Randolph St : Arch St - Vernon St	DPW	X	X	
Randolph St : Bright St - Head St	DPW	X	X	
Randolph St : Head St - Victoria St	DPW	X		
Randolph St : Orizaba Ave - Bright St	DPW	X	X	
Randolph St : Ralston St - 19th Ave	DPW		X	
Randolph St : Ramsell St - Arch St	DPW	X	X	
Randolph St : Vernon St - Ralston St	DPW	X	X	
Randolph St : Victoria St - Ramsell St	DPW	X	X	
Reuel Ct : Hudson Ave - Reuel Ct	DPW		X	
Reuel Ct : Hudson Ave - Reuel Ct	DPW	X		
Revere Ave : Hawes St - Ingalls St				X
Richards Ct : Start: 01-99 Block - Whitney Young Cir			X	
Richardson Ave : Baker St - Francisco St	DPW		X	
Richardson Ave : Baker St - Francisco St	DPW	X		
Richardson Ave : Chestnut St - Baker St	DPW		X	
Richardson Ave : Lombard St - Chestnut St	DPW		X	
Richardson Ave : Lombard St - Chestnut St	DPW	X		
Rolph St : Curtis St - Paris St	Mixed	X		
Roosevelt Way : 14th St - Buena Vista Ter	DPW	X	X	
Roosevelt Way : 15th St - Fairbanks St	DPW	X	X	
Roosevelt Way : Buena Vista Ter - 15th St	DPW	X	X	
Roosevelt Way : Fairbanks St - Levant St	DPW	X	X	
Roosevelt Way : Levant St - Masonic Ave	DPW		X	
Rosie Lee Ln : Espanola St - Lillian St	DPW	X	X	
Rosie Lee Ln : Ingalls St - Espanola St	DPW		X	
Rosie Lee Ln : Lillian St - End: 50-99 Block	DPW	X		
Sacramento St : Baker St - Lyon St	DPW	X	X	
Sacramento St : Broderick St - Baker St	DPW	X	X	
Sacramento St : Buchanan St - Webster St	DPW	X	X	
Sacramento St : Divisadero St - Broderick St	DPW	X	X	
Sacramento St : Fillmore St - Steiner St	DPW	X	X	
Sacramento St : Franklin St - Gough St	DPW	X	X	
Sacramento St : Gough St - Octavia St	DPW		X	
Sacramento St : Laguna St - Buchanan St	DPW	X	X	
Sacramento St : Lyon St - Presidio Ave	DPW	X	X	
Sacramento St : Octavia St - Laguna St	DPW		X	
Sacramento St : Pierce St - Scott St	DPW	X	X	
Sacramento St : Scott St - Divisadero St	DPW	X	X	
Sacramento St : Steiner St - Pierce St	DPW	X	X	
Sacramento St : Unnamed 110 - Fillmore St	DPW	X		
Sacramento St : Van Ness Ave - Franklin St	DPW	X	X	
Sacramento St : Webster St - Unnamed #110	DPW	X	X	

Tree Maintenance Streets

Block Name (On : From - To)	Commitment	Even Side	Odd Side	Median
Sagamore St : Capitol Ave - Sagamore St	DPW	X	X	
Sagamore St : Plymouth Ave - Capitol Ave	DPW	X	X	
Saint Josephs Ave : Eddy St - Ellis St	DPW	X	X	
Saint Josephs Ave : Ellis St - O'Farrell St	DPW	X	X	
Saint Josephs Ave : O'Farrell St - Geary Blvd	DPW	X	X	
Saint Josephs Ave : Turk St - Eddy St	DPW	X	X	
San Bruno Ave : 03rd St - Campbell Ave	DPW	X		
San Bruno Ave : Bacon St - Wayland St	DPW	X	X	
San Bruno Ave : Burrows St - Bacon St	DPW	X	X	
San Bruno Ave : Felton St - Burrows St	DPW	X	X	
San Bruno Ave : Gaven St - Sweeny St	DPW	X		
San Bruno Ave : Hale St - Silver Ave	DPW	X		
San Bruno Ave : Harkness Ave - Keith St	DPW	X		
San Bruno Ave : Islais St - Rickard St	DPW	X		
San Bruno Ave : Mansell St - Ordway St	DPW	X		
San Bruno Ave : Nelson Ave - Harkness Ave	DPW	X		
San Bruno Ave : Olmstead St - Ware St	DPW	X		
San Bruno Ave : Olney Ave - Wilde Ave	DPW	X		
San Bruno Ave : Ordway St - Ward St	DPW	X		
San Bruno Ave : Paul Ave - Olmstead St	DPW	X		
San Bruno Ave : Silliman St - Thornton Ave	DPW	X	X	
San Bruno Ave : Silver Ave - Silliman St	DPW	X		
San Bruno Ave : Sweeny St - Hale St	DPW	X		
San Bruno Ave : Ward St - Nelson Ave	DPW	X		
San Bruno Ave : Ware St - Hwy 101 S Off Ramp	DPW	X		
San Bruno Ave : Wayland St - Woolsey St	DPW	X	X	
San Bruno Ave : Woolsey St - Dwight St	DPW	X	X	
San Jose Ave : 29th St - 30th St	DPW		X	
San Jose Ave : 29th St - Day St	DPW	X		
San Jose Ave : 30th St - Dolores St	DPW	X		
San Jose Ave : 30th St - Kingston St	DPW		X	
San Jose Ave : Baden St - Pilgrim Ave	DPW	X	X	
San Jose Ave : Brook St - Randall St	DPW		X	
San Jose Ave : Capistrano Ave - Standish Ave	DPW		X	
San Jose Ave : Colonial Way - Santa Ysabel Ave	DPW	X	X	
San Jose Ave : Day St - 30th St	DPW	X		
San Jose Ave : Dolores St - Dolores St	DPW	X		
San Jose Ave : Dolores St - Randall St	DPW	X		
San Jose Ave : Duncan St - Guerrero St	DPW		X	
San Jose Ave : Guerrero St - 29th St	DPW		X	
San Jose Ave : Havelock St - Santa Ynez Ave	DPW	X	X	
San Jose Ave : Kingston St - Brook St	DPW		X	
San Jose Ave : Lakeview Ave - Naglee Ave	DPW	X	X	
San Jose Ave : Naglee Ave - Whipple Ave	DPW	X	X	
San Jose Ave : Nantucket Ave - Paulding St	DPW	X	X	
San Jose Ave : Paulding St - San Juan Ave	DPW	X		
San Jose Ave : Ridge Ln - San Jose Ave	DPW		X	
San Jose Ave : San Jose Ave - Lakeview Ave	DPW	X	X	
San Jose Ave : Santa Rosa Ave - Colonial Way	DPW	X	X	
San Jose Ave : Santa Ynez Ave - Sergeant John V Young	DPW		X	
San Jose Ave : Sergeant John V Young St - Ocean Av	DPW		X	

Block Name (On : From - To)	Commitment	Even Side	Odd Side	Median
San Jose Ave : Valley St - 29th St	DPW	X		
San Jose Ave : Whipple Ave - Farragut Ave	DPW	X	X	
Sanchez St : 14th St - Henry St	DPW	X	X	X
Sanchez St : 15th St - Market St	DPW		X	X
Sanchez St : Duboce Ave - 14th St	DPW	X	X	X
Sanchez St : Henry St - 15th St	DPW	X	X	X
Sanchez St : Liberty St - 21st St				X
Sansome St : Washington St - Jackson St	DPW	X		
Saroyan Pl : Columbus Ave - End: 01-99 Block	DPW	X		
Scott St : Ellis St - O'Farrell St	DPW	X	X	
Scott St : Grove St - Fulton St	DPW		X	
Scott St : Hayes St - Grove St	DPW		X	
Scott St : Sutter St - Bush St	DPW	X		
Seacliff Ave : Seacliff Ave - El Camino Del Mar	DPW			X
Shields St : Arch St - Vernon St	DPW	X	X	
Shields St : Bright St - Head St	DPW	X	X	
Shields St : Head St - Victoria St	DPW	X	X	
Shields St : Ralston St - Byxbee St	DPW	X	X	
Shields St : Ramsell St - Arch St	DPW	X	X	
Shields St : Shields St - Bright St	DPW	X	X	
Shields St : Vernon St - Ralston St	DPW	X	X	
Shields St : Victoria St - Ramsell St	DPW	X	X	
Silliman St : Yale St - Cambridge St		X		X
Silver Ave : Alemany Blvd - Camellia Ave	DPW	X	X	
Silver Ave : Amherst St - Princeton St	DPW	X	X	
Silver Ave : Barneveld Ave - Girard St	DPW	X		
Silver Ave : Bowdoin St - Hamilton St	DPW	X	X	
Silver Ave : Brussels St - Barneveld Ave	DPW	X	X	
Silver Ave : Cambridge St - Yale St	DPW		X	
Silver Ave : Camellia Ave - Mission St	DPW	X	X	
Silver Ave : Charter Oak Ave - Elmira St	DPW	X	X	
Silver Ave : Colby St - Colby St	DPW		X	
Silver Ave : Congdon St - Naples St	DPW	X	X	
Silver Ave : Craut St - Madrid St	DPW	X	X	
Silver Ave : Dartmouth St - Bowdoin St	DPW		X	
Silver Ave : Dunsmuir St - Dartmouth St	DPW	X		
Silver Ave : Edinburg St - Congdon St	DPW	X	X	
Silver Ave : Elmira St - Ledyard St	DPW		X	
Silver Ave : Gambier St - Harvard St	DPW	X	X	
Silver Ave : Girard St - San Bruno Ave	DPW	X		
Silver Ave : Goettingen St - Brussels St	DPW	X	X	
Silver Ave : Hamilton St - Holyoke St	DPW	X	X	
Silver Ave : Harvard St - Oxford St	DPW	X	X	
Silver Ave : Holyoke St - Somerset St	DPW	X	X	
Silver Ave : Lisbon St - Craut St	DPW	X	X	
Silver Ave : Madison St - Gambier St	DPW	X	X	
Silver Ave : Madrid St - Edinburg St	DPW	X	X	
Silver Ave : Mission St - Lisbon St	DPW	X	X	
Silver Ave : Naples St - Vienna St	DPW		X	
Silver Ave : Oxford St - Cambridge St	DPW	X	X	
Silver Ave : Princeton St - University St	DPW	X	X	

Tree Maintenance Streets

Block Name (On : From - To)	Commitment	Even Side	Odd Side	Median
Silver Ave : Quesada Ave - Quint St	DPW	X	X	
Silver Ave : Revere Ave - Quesada Ave	DPW	X		
Silver Ave : Santa Fe Ave - Topeka Ave	DPW	X	X	
Silver Ave : Somerset St - Merrill St	DPW	X	X	
Silver Ave : Thomas Ave - Revere Ave	DPW	X	X	
Silver Ave : University St - Colby St	DPW	X		
Silver Ave : Vienna St - Madison St	DPW	X	X	
Silver Ave : Waterville St - Augusta St	DPW	X		
Silver Ave : Yale St - Amherst St	DPW	X		
Sloat Blvd : 19th Ave - 20th Ave	DPW			X
Sloat Blvd : 19th Ave - 21st Ave	DPW			X
Sloat Blvd : 20th Ave - 21st Ave	DPW			X
Sloat Blvd : 21st Ave - 22nd Ave	DPW			X
Sloat Blvd : 21st Ave - 23rd Ave	DPW			X
Sloat Blvd : 22nd Ave - 23rd Ave	DPW			X
Sloat Blvd : 23rd Ave - 24th Ave	DPW			X
Sloat Blvd : 23rd Ave - Gabilan Way	DPW			X
Sloat Blvd : 24th Ave - 25th Ave	DPW			X
Sloat Blvd : 25th Ave - 26th Ave	DPW			X
Sloat Blvd : 26th Ave - Inverness Dr	DPW			X
Sloat Blvd : 26th Ave - Paraiso Pl	DPW			X
Sloat Blvd : 34th Ave - 35th Ave	DPW			X
Sloat Blvd : 34th Ave - Sunset Blvd Off Ramp	DPW			X
Sloat Blvd : 35th Ave - 36th Ave	DPW			X
Sloat Blvd : 36th Ave - 37th Ave	DPW			X
Sloat Blvd : 37th Ave - 39th Ave	DPW			X
Sloat Blvd : 39th Ave - 41st Ave	DPW			X
Sloat Blvd : 39th Ave - 41st Ave	DPW			X
Sloat Blvd : 41st Ave - 42nd Ave	DPW			X
Sloat Blvd : 41st Ave - 43rd Ave	DPW			X
Sloat Blvd : 42nd Ave - 43rd Ave	DPW			X
Sloat Blvd : 43rd Ave - 44th Ave	DPW			X
Sloat Blvd : 43rd Ave - 45th Ave	DPW			X
Sloat Blvd : 44th Ave - 45th Ave	DPW			X
Sloat Blvd : 45th Ave - 46th Ave	DPW			X
Sloat Blvd : 45th Ave - 47th Ave	DPW			X
Sloat Blvd : 46th Ave - 47th Ave	DPW			X
Sloat Blvd : 47th Ave - Great Hwy	DPW			X
Sloat Blvd : 47th Ave - Lower Great Hwy	DPW			X
Sloat Blvd : Ardenwood Way - Avon Way	DPW			X
Sloat Blvd : Avon Way - 19th Ave	DPW			X
Sloat Blvd : Beachmont Dr - 19th Ave	DPW			X
Sloat Blvd : Cranleigh Dr - Lagunitas Dr	DPW			X
Sloat Blvd : El Mirasol Pl - Everglade Dr	DPW			X
Sloat Blvd : El Mirasol Pl - Middlefield Dr	DPW			X
Sloat Blvd : Everglade Dr - Lakeshore Plz	DPW			X
Sloat Blvd : Everglade Dr - Lakeshore Plz	DPW			X
Sloat Blvd : Forest View Dr - Meadowbrook Dr	DPW			X
Sloat Blvd : Forest View Dr - Vale Ave	DPW			X
Sloat Blvd : Gabilan Way - 26th Ave	DPW			X
Sloat Blvd : Goleta Ave - Forest View Dr	DPW			X

Block Name (On : From - To)	Commitment	Even Side	Odd Side	Median
Sloat Blvd : Inverness Dr - Forest View Dr	DPW			X
Sloat Blvd : Lagunitas Dr - Beachmont Dr	DPW			X
Sloat Blvd : Lakeshore Plz - 34th Ave	DPW			X
Sloat Blvd : Lakeshore Plz - 34th Ave	DPW			X
Sloat Blvd : Lower Great Hwy - Great Hwy	DPW			X
Sloat Blvd : Meadowbrook Dr - Sylvan Dr	DPW			X
Sloat Blvd : Middlefield Dr - Riverton Dr	DPW			X
Sloat Blvd : Palos Pl - El Mirasol Pl	DPW			X
Sloat Blvd : Paraiso Pl - Goleta Ave	DPW			X
Sloat Blvd : Portola Dr - Ardenwood Way	DPW			X
Sloat Blvd : Portola Dr - Cranleigh Dr	DPW			X
Sloat Blvd : Riverton Dr - Springfield Dr	DPW			X
Sloat Blvd : Springfield Dr - Everglade Dr	DPW			X
Sloat Blvd : Sunset Blvd Off Ramp - Sunset Blvd On	DPW			X
Sloat Blvd : Sunset Blvd Off Ramp - Sunset Blvd On	DPW			X
Sloat Blvd : Sunset Blvd On Ramp - 39th Ave	DPW			X
Sloat Blvd : Sunset Blvd On Ramp - Sunset Blvd Off	DPW			X
Sloat Blvd : Sylvan Dr - El Mirasol Pl	DPW			X
Sloat Blvd : Vale Ave - Palos Pl	DPW			X
South Van Ness Ave : 12th St - Howard St	Mixed		X	
South Van Ness Ave : 12th St - Plum St	Mixed	X		
South Van Ness Ave : 13th St - 14th St	Mixed	X		
South Van Ness Ave : 13th St - Erie St	Mixed		X	
South Van Ness Ave : 14th St - 15th St	Mixed	X	X	
South Van Ness Ave : 15th St - Adair St	Mixed	X	X	
South Van Ness Ave : 16th St - 17th St	Mixed	X	X	
South Van Ness Ave : 17th St - 18th St	Mixed	X	X	
South Van Ness Ave : 18th St - 19th St	Mixed	X	X	
South Van Ness Ave : 19th St - 20th St	Mixed	X	X	
South Van Ness Ave : 20th St - 21st St	Mixed	X	X	
South Van Ness Ave : 21st St - 22nd St	Mixed	X	X	
South Van Ness Ave : 22nd St - 23rd St	Mixed	X	X	
South Van Ness Ave : 23rd St - 24th St	Mixed	X	X	
South Van Ness Ave : 24th St - 25th St	Mixed	X	X	
South Van Ness Ave : 25th St - 26th St	Mixed	X	X	
South Van Ness Ave : 26th St - Cesar Chavez St	Mixed	X	X	
South Van Ness Ave : Adair St - 16th St	Mixed	X	X	
South Van Ness Ave : Erie St - 14th St	Mixed		X	
South Van Ness Ave : Mission St - 12th St	Mixed		X	
South Van Ness Ave : Plum St - Howard St	Mixed	X		
Starr King Way : Franklin St - Geary Blvd	DPW		X	
Steiner St : Eddy St - Ellis St	DPW	X	X	
Steiner St : Ellis St - O'Farrell St	DPW	X		
Steiner St : Geary Blvd - Post St	DPW	X		
Steiner St : Golden Gate Ave - Turk St	DPW		X	
Steiner St : McAllister St - Golden Gate Ave	DPW	X	X	
Steiner St : O'Farrell St - Geary Blvd	DPW	X		
Steiner St : Post St - Sutter St	DPW	X	X	
Steiner St : Sutter St - Bush St	DPW	X	X	
Steiner St : Turk St - Eddy St	DPW	X	X	
Stockton St : Bay St - North Point St	DPW	X	X	

Tree Maintenance Streets

Block Name (On : From - To)	Commitment	Even Side	Odd Side	Median
Stockton St : Card Aly - Green St	DPW		X	
Sunnydale Ave : Sawyer St - Hahn St	DPW	X		
Sunset Blvd : Irving St - Judah St	DPW		X	
Sunset Blvd : Irving St - Judah St	DPW	X		
Sunset Blvd : Judah St - Kirkham St	DPW		X	
Sunset Blvd : Judah St - Kirkham St	DPW	X		
Sunset Blvd : Kirkham St - Lawton St	DPW		X	
Sunset Blvd : Kirkham St - Lawton St	DPW	X		
Sunset Blvd : Lawton St - Moraga St	DPW		X	
Sunset Blvd : Lawton St - Moraga St	DPW	X		
Sunset Blvd : Moraga St - Noriega St	DPW		X	
Sunset Blvd : Moraga St - Noriega St	DPW	X		
Sunset Blvd : Noriega St - Ortega St	DPW		X	
Sunset Blvd : Noriega St - Ortega St	DPW	X		
Sunset Blvd : Ortega St - Pacheco St	DPW		X	
Sunset Blvd : Ortega St - Pacheco St	DPW	X		
Sunset Blvd : Pacheco St - Quintara St	DPW		X	
Sunset Blvd : Pacheco St - Quintara St	DPW	X		
Sunset Blvd : Quintara St - Rivera St	DPW		X	
Sunset Blvd : Quintara St - Rivera St	DPW	X		
Sunset Blvd : Rivera St - Santiago St	DPW		X	
Sunset Blvd : Rivera St - Santiago St	DPW	X		
Sunset Blvd : Santiago St - Taraval St	DPW		X	
Sunset Blvd : Santiago St - Taraval St	DPW	X		
Sunset Blvd : Taraval St - Ulloa St	DPW		X	
Sunset Blvd : Taraval St - Ulloa St	DPW	X		
Sunset Blvd : Ulloa St - Vicente St	DPW		X	
Sunset Blvd : Ulloa St - Vicente St	DPW	X		
Sunset Blvd : Vicente St - Wawona St	DPW		X	
Sunset Blvd : Vicente St - Wawona St	DPW	X		
Sunset Blvd : Wawona St - Yorba St	DPW		X	
Sunset Blvd : Wawona St - Yorba St	DPW	X		
Sunset Blvd : Yorba St - Sunset Blvd Off Ramp	DPW	X		
Sunset Blvd : Yorba St - Sunset Blvd On Ramp	DPW		X	
Sussex St : Diamond St - Ohlone Way	Mixed	X	X	
Sussex St : Unnamed 011 - Diamond St	Mixed	X	X	
Sutter St : Buchanan St - Webster St	DPW	X	X	
Sutter St : Cottage Row - Fillmore St	DPW	X	X	
Sutter St : Fillmore St - Steiner St	DPW	X	X	
Sutter St : Franklin St - Gough St	DPW	X	X	
Sutter St : Gough St - Octavia St	DPW	X	X	
Sutter St : Laguna St - Buchanan St	DPW	X	X	
Sutter St : Octavia St - Laguna St	DPW	X	X	
Sutter St : Van Ness Ave - Franklin St	DPW	X	X	
Sutter St : Webster St - Cottage Row	DPW	X	X	
Taraval St : 24th Ave - 25th Ave		X	X	X
Taraval St : 25th Ave - 26th Ave		X	X	X
Taraval St : 26th Ave - 27th Ave		X	X	X
Taraval St : 27th Ave - 28th Ave		X	X	X
Taraval St : 28th Ave - 29th Ave		X	X	X
Taraval St : 29th Ave - 30th Ave		X	X	X

Tree Maintenance Streets

Block Name (On : From - To)	Commitment	Even Side	Odd Side	Median
Taraval St : 30th Ave - 31st Ave		X	X	X
Taraval St : 31st Ave - 32nd Ave		X	X	X
Taraval St : 32nd Ave - 33rd Ave		X	X	X
Taraval St : 33rd Ave - 34th Ave		X	X	X
Taraval St : 34th Ave - 35th Ave		X	X	X
Taraval St : 35th Ave - 36th Ave			X	X
Taylor St : Bay St - North Point St	DPW	X	X	
Taylor St : Beach St - Jefferson St	DPW	X	X	
Taylor St : Francisco St - End: 2400-2499 Block	DPW	X	X	
Taylor St : North Point St - Beach St	DPW	X	X	
Taylor St : Water St - Francisco St	DPW	X	X	
The Embarcadero : Don Chee Way - Washington St	DPW		X	X
The Embarcadero : Mission St - Don Chee Way	DPW	X	X	X
The Embarcadero : Bay St - Kearny St	DPW	X	X	X
The Embarcadero : Bay St - Kearny St	DPW	X	X	X
The Embarcadero : Brannan St - Bryant St	DPW	X	X	X
The Embarcadero : Brannan St - Bryant St	DPW	X	X	X
The Embarcadero : Broadway - Green St	DPW	X		X
The Embarcadero : Broadway - Green St	DPW			X
The Embarcadero : Bryant St - Harrison St	DPW	X	X	X
The Embarcadero : Bryant St - Harrison St	DPW	X	X	X
The Embarcadero : Chestnut St - Bay St	DPW	X		X
The Embarcadero : Chestnut St - Bay St	DPW			X
The Embarcadero : Folsom St - Howard St	DPW	X	X	X
The Embarcadero : Folsom St - Howard St	DPW			X
The Embarcadero : Green St - Lombard St	DPW	X		X
The Embarcadero : Green St - Lombard St	DPW			X
The Embarcadero : Harrison St - Folsom St	DPW	X	X	X
The Embarcadero : Harrison St - Folsom St	DPW	X	X	X
The Embarcadero : Howard St - Mission St	DPW	X	X	X
The Embarcadero : Howard St - Mission St	DPW	X	X	X
The Embarcadero : Kearny St - Grant Ave	DPW		X	X
The Embarcadero : Kearny St - Grant Ave	DPW	X		X
The Embarcadero : Lombard St - Chestnut St	DPW	X		X
The Embarcadero : Lombard St - Chestnut St	DPW			X
The Embarcadero : Mission St - Washington St	DPW	X	X	X
The Embarcadero : Townsend St - Brannan St	DPW	X	X	X
The Embarcadero : Townsend St - Brannan St	DPW	X	X	X
The Embarcadero : Washington St - Broadway	DPW	X		X
The Embarcadero : Washington St - Broadway	DPW			X
Topaz Way : Gold Mine Dr - Ora Way	DPW		X	
Topaz Way : Onique Ln - Gold Mine Dr	DPW		X	
Topaz Way : Ora Way - Onique Ln	DPW		X	
Trumbull St : Maynard St - Cambridge St				X
Turk Blvd : Beaumont Ave - Stanyan St		X		X
Turk Blvd : Central Ave - Nido Ave				X
Turk Blvd : Chabot Ter - Temescal Ter		X		X
Turk Blvd : Lyon St - Central Ave		X	X	X
Turk Blvd : Nido Ave - Masonic Ave			X	X
Turk Blvd : Parker Ave - Beaumont Ave				X
Turk Blvd : Rossi Ave - Willard North St		X	X	X

Tree Maintenance Streets

Block Name (On : From - To)	Commitment	Even Side	Odd Side	Median
Turk Blvd : Stanyan St - Rossi Ave		X	X	X
Turk Blvd : Temescal Ter - Parker Ave				X
Turk Blvd : Willard North St - Balboa St		X	X	X
Turk St : Broderick St - Saint Joseph's Ave	DPW	X		
Turk St : Divisadero St - Broderick St	DPW	X	X	
Turk St : Fillmore St - Steiner St	DPW	X		
Turk St : Franklin St - Gough St	DPW	X	X	
Turk St : Laguna St - Webster St	DPW	X	X	
Turk St : Pierce St - Scott St	DPW	X	X	
Turk St : Scott St - Seymour St	DPW	X	X	
Turk St : Seymour St - Divisadero St	DPW	X	X	
Turk St : Steiner St - Pierce St	DPW	X	X	
Turk St : Van Ness Ave - Franklin St	DPW	X	X	
Turk St : Webster St - Fillmore St	DPW	X	X	
Turquoise Way : Amethyst Way - Quartz Way	DPW	X	X	
Turquoise Way : Quartz Way - Amber Dr	DPW	X	X	
Ulloa St : Claremont Blvd - West Portal Ave	Mixed		X	
Ulloa St : Lenox Way - Wawona St	Mixed		X	
Union St : Stockton St - Columbus Ave	DPW		X	
Valencia St : 14th St - Rosa Parks Ln	DPW	X	X	
Valencia St : 15th St - Sparrow St	DPW	X	X	
Valencia St : 16th St - 17th St	DPW	X	X	
Valencia St : 18th St - 19th St	DPW	X	X	
Valencia St : 20th St - Liberty St	DPW	X	X	
Valencia St : 21st St - Hill St	DPW	X	X	
Valencia St : 22nd St - 23rd St	DPW	X	X	
Valencia St : 23rd St - 24th St	DPW	X	X	
Valencia St : 24th St - 25th St	DPW	X	X	
Valencia St : 25th St - 26th St	DPW	X	X	
Valencia St : 26th St - Cesar Chavez St	DPW	X	X	
Valencia St : Brosnan St - 14th St	DPW	X	X	
Valencia St : Cesar Chavez St - Tiffany Ave	DPW	X	X	
Valencia St : Clarion Aly - Sycamore St	DPW		X	
Valencia St : Clinton Park - Brosnan St	DPW	X		
Valencia St : Cunningham Pl - 20th St	DPW		X	
Valencia St : Duboce Ave - Clinton Park	DPW		X	
Valencia St : Hill St - 22nd St	DPW	X	X	
Valencia St : Liberty St - 21st St	DPW	X	X	
Valencia St : Market St - McCoppin St	DPW		X	
Valencia St : Market St - McCoppin St	DPW	X		
Valencia St : McCoppin St - Duboce Ave	DPW	X	X	
Valencia St : Rosa Parks Ln - 15th St	DPW	X	X	
Valencia St : Sparrow St - 16th St	DPW	X	X	
Valencia St : Sycamore St - 18th St	DPW	X	X	
Vallejo St : Grant Ave - Columbus Ave	DPW	X		
Vallejo St : Kenneth Rexroth Pl - Stockton St	DPW	X		
Van Ness Ave : Alice B Toklas Pl - Geary Blvd	DPW			X
Van Ness Ave : Austin St - Pine St	DPW		X	X
Van Ness Ave : Austin St - Pine St	DPW	X		X
Van Ness Ave : Bay St - North Point St	DPW		X	X
Van Ness Ave : Bay St - North Point St	DPW	X		X

Block Name (On : From - To)	Commitment	Even Side	Odd Side	Median
Van Ness Ave : Broadway - Vallejo St	DPW		X	X
Van Ness Ave : Broadway - Vallejo St	DPW	X		X
Van Ness Ave : Bush St - Austin St	DPW		X	X
Van Ness Ave : Bush St - Austin St	DPW	X		X
Van Ness Ave : California St - Sacramento St	DPW		X	X
Van Ness Ave : California St - Sacramento St	DPW	X		X
Van Ness Ave : Cedar St - Post St	DPW	X		X
Van Ness Ave : Chestnut St - Francisco St	DPW		X	X
Van Ness Ave : Chestnut St - Francisco St	DPW	X		X
Van Ness Ave : Clay St - Washington St	DPW		X	X
Van Ness Ave : Clay St - Washington St	DPW	X		X
Van Ness Ave : Daniel Burnham Ct - Sutter St	DPW		X	X
Van Ness Ave : Eddy St - Willow St	DPW		X	X
Van Ness Ave : Eddy St - Willow St	DPW	X		X
Van Ness Ave : Ellis St - Olive St	DPW		X	X
Van Ness Ave : Ellis St - Olive St	DPW	X		X
Van Ness Ave : Elm St - Turk St	DPW	X		X
Van Ness Ave : Fell St - Hayes St	DPW		X	X
Van Ness Ave : Fell St - Hayes St	DPW	X		X
Van Ness Ave : Fern St - Bush St	DPW	X	X	X
Van Ness Ave : Fern St - Bush St	DPW			X
Van Ness Ave : Filbert St - Greenwich St	DPW		X	X
Van Ness Ave : Filbert St - Greenwich St	DPW	X		X
Van Ness Ave : Francisco St - Bay St	DPW		X	X
Van Ness Ave : Francisco St - Bay St	DPW	X		X
Van Ness Ave : Geary Blvd - Cedar St	DPW	X		X
Van Ness Ave : Geary Blvd - Post St	DPW		X	X
Van Ness Ave : Golden Gate Ave - Elm St	DPW	X		X
Van Ness Ave : Golden Gate Ave - Turk St	DPW		X	X
Van Ness Ave : Green St - Union St	DPW		X	X
Van Ness Ave : Green St - Union St	DPW	X		X
Van Ness Ave : Greenwich St - Lombard St	DPW		X	X
Van Ness Ave : Greenwich St - Lombard St	DPW	X		X
Van Ness Ave : Grove St - McAllister St	DPW	X	X	X
Van Ness Ave : Grove St - McAllister St	DPW			X
Van Ness Ave : Hayes St - Grove St	DPW		X	X
Van Ness Ave : Hayes St - Lech Walesa St	DPW	X		X
Van Ness Ave : Hemlock St - Sutter St	DPW	X		X
Van Ness Ave : Hickory St - Fell St	DPW		X	X
Van Ness Ave : Jackson St - Pacific Ave	DPW		X	X
Van Ness Ave : Jackson St - Pacific Ave	DPW	X		X
Van Ness Ave : Larch St - Eddy St	DPW		X	X
Van Ness Ave : Lech Walesa St - Grove St	DPW	X		X
Van Ness Ave : Lombard St - Chestnut St	DPW		X	X
Van Ness Ave : Lombard St - Chestnut St	DPW	X		X
Van Ness Ave : Market St - Fell St	DPW	X		X
Van Ness Ave : Market St - Oak St	DPW	X	X	X
Van Ness Ave : McAllister St - Golden Gate Ave	DPW		X	X
Van Ness Ave : McAllister St - Redwood St	DPW	X		X
Van Ness Ave : Myrtle St - Geary Blvd	DPW		X	X
Van Ness Ave : North Point St - End: Block	DPW		X	X

Tree Maintenance Streets

Block Name (On : From - To)	Commitment	Even Side	Odd Side	Median
Van Ness Ave : North Point St - End: Block	DPW			X
Van Ness Ave : Oak St - Hickory St	DPW	X	X	X
Van Ness Ave : O'Farrell St - Alice B Toklas Pl	DPW	X		X
Van Ness Ave : O'Farrell St - Myrtle St	DPW		X	X
Van Ness Ave : Olive St - O'Farrell St	DPW		X	X
Van Ness Ave : Olive St - O'Farrell St	DPW			X
Van Ness Ave : Pacific Ave - Broadway	DPW		X	X
Van Ness Ave : Pacific Ave - Broadway	DPW	X		X
Van Ness Ave : Pine St - California St	DPW		X	X
Van Ness Ave : Pine St - California St	DPW			X
Van Ness Ave : Post St - Daniel Burnham Ct	DPW		X	X
Van Ness Ave : Post St - Hemlock St	DPW	X		X
Van Ness Ave : Redwood St - Golden Gate Ave	DPW	X		X
Van Ness Ave : Sacramento St - Clay St	DPW		X	X
Van Ness Ave : Sacramento St - Clay St	DPW	X		X
Van Ness Ave : Start: 3301-3398 Block - End: 3301-3	DPW		X	X
Van Ness Ave : Sutter St - Fern St	DPW		X	X
Van Ness Ave : Sutter St - Fern St	DPW	X		X
Van Ness Ave : Turk St - Eddy St	DPW	X		X
Van Ness Ave : Turk St - Larch St	DPW		X	X
Van Ness Ave : Union St - Filbert St	DPW		X	X
Van Ness Ave : Union St - Filbert St	DPW	X		X
Van Ness Ave : Vallejo St - Green St	DPW		X	X
Van Ness Ave : Vallejo St - Green St	DPW	X		X
Van Ness Ave : Washington St - Jackson St	DPW		X	X
Van Ness Ave : Washington St - Jackson St	DPW	X		X
Van Ness Ave : Willow St - Ellis St	DPW		X	X
Van Ness Ave : Willow St - Ellis St	DPW	X		X
Vasquez Ave : Garcia Ave - Kensington Way	DPW			X
Vasquez Ave : Garcia Ave - Pacheco St	DPW			X
Vasquez Ave : Pacheco St - Garcia Ave	DPW			X
Vega St : Anzavista Ave - Nido Ave	DPW	X		
Vermont St : 20th St - 21st St	DPW	X		X
Vermont St : 21st St - 22nd St	DPW	X		X
Vicente St : Portola Dr - West Portal Ave	Mixed		X	
Vicente St : West Portal Ave - Wawona St	Mixed	X	X	
Virginia Ave : Coleridge St - Lundy's Ln	DPW	X	X	
Virginia Ave : Elsie St - Eugenia Ave	Mixed	X		
Virginia Ave : Lundy's Ln - Prospect Ave	DPW	X	X	
Virginia Ave : Mission St - Coleridge St	DPW	X	X	
Virginia Ave : Prospect Ave - Winfield St	DPW	X	X	
Virginia Ave : Winfield St - Elsie St	DPW	X		
Washington St : Battery St - Custom House Pl	DPW	X		
Washington St : Custom House Pl - Sansome St	DPW	X		
Webster St : Bush St - Sutter St	DPW	X		X
Webster St : Eddy St - Ellis St	DPW		X	X
Webster St : Eddy St - Ellis St	DPW	X		X
Webster St : Ellis St - O'Farrell St	DPW		X	X
Webster St : Ellis St - O'Farrell St	DPW	X		X
Webster St : Fulton St - McAllister St	DPW		X	X
Webster St : Fulton St - McAllister St	DPW	X		X

Block Name (On : From - To)	Commitment	Even Side	Odd Side	Median
Webster St : Geary Blvd - Post St	DPW		X	X
Webster St : Geary Blvd - Post St	DPW			X
Webster St : Golden Gate Ave - Turk St	DPW		X	X
Webster St : Golden Gate Ave - Turk St	DPW	X		X
Webster St : Grove St - Fulton St	DPW		X	X
Webster St : Grove St - Fulton St	DPW	X		X
Webster St : McAllister St - Golden Gate Ave	DPW		X	X
Webster St : McAllister St - Golden Gate Ave	DPW	X		X
Webster St : O'Farrell St - Geary Blvd	DPW		X	X
Webster St : O'Farrell St - Geary Blvd	DPW	X		X
Webster St : Post St - Sutter St	DPW		X	X
Webster St : Post St - Sutter St	DPW	X		X
Webster St : Sutter St - Bush St	DPW		X	X
Webster St : Turk St - Eddy St	DPW		X	X
Webster St : Turk St - Eddy St	DPW	X		X
West Portal Ave : 14th Ave - 15th Ave	Mixed		X	
West Portal Ave : 14th Ave - 15th Ave	Mixed	X		
West Portal Ave : Ulloa St - Vicente St	Mixed		X	
West Portal Ave : Ulloa St - Vicente St	Mixed	X		
West Portal Ave : Vicente St - 14th Ave	Mixed		X	
West Portal Ave : Vicente St - 14th Ave	Mixed	X		
Westbrook Ct : Start: 01-99 Block - Hudson Ave	DPW	X	X	
Whitfield Ct : La Salle Ave - End: 01-99 Block	DPW		X	
Whitney Young Cir : Cashmere St - Young Ct	DPW	X	X	
Whitney Young Cir : Young Ct - Richards Ct	DPW	X	X	
Willow St : Laguna St - Buchanan St	DPW	X		
Willow St : Van Ness Ave - Franklin St	DPW	X	X	
Winding Way : Drake St - Prague St	DPW	X		X
Winfield St : Eugenia Ave - Cortland Ave	DPW	X	X	
Young Ct : Start: 01-15 Block - Whitney Young Cir	DPW	X	X	