

DRAFT 2014 PROPOSITION K
5-YEAR PRIORITIZATION PROGRAM

STREET RESURFACING, REHABILITATION, AND MAINTENANCE

Approved: [DATE]

Prepared for the San Francisco County Transportation Authority

By Department of Public Works



SAN FRANCISCO COUNTY TRANSPORTATION AUTHORITY

1455 Market Street, 22nd Floor, San Francisco, CA 94103

TEL 415.522.4800 FAX 415.522.4829

EMAIL info@sfcta.org WEB www.sfcta.org

Table of Contents

- Eligibility
- Prioritization Criteria
- Stretching Your Prop K Sales Tax Dollars Farther
- Table 2 - Project Delivery Snapshot
- Table 3 - Prioritization Criteria and Scoring Table
- Table 4 – Prop K 5-Year Project List (FY 2014/15 – FY 2018/19)
- Project Information Forms
- 2009 Prop K 5-Year Prioritization Program – Program of Projects (as adopted)
- 2009 Prop K 5-Year Prioritization Program – Program of Projects (as amended)
- DPW 5-Year Paving Plan – Map and List

Eligibility

Eligibility as identified in the voter approved Prop K Expenditure Plan is as follows:

“Street Resurfacing, Rehabilitation, and Maintenance: Repaving and reconstruction of city streets to prevent deterioration of the roadway system, based on an industry-standard pavement management system designed to inform cost effective roadway maintenance. Includes project development and capital costs. May include sidewalk rehabilitation, curb ramps and landscaping, subject to approved prioritization plan. Sponsoring Agency: DPW. The first \$118.3M in Prop K is Priority 1 and the remainder is Priority 2. Total Funding: \$641.3M; Prop K: \$134.3M.

Street Repair and Cleaning Equipment: Replacement of street repair and cleaning equipment according to industry-standards, such as but not limited to, asphalt pavers, dump trucks, sweepers, and front-end loaders. Includes capital costs only. Sponsoring Agency: DPW. The first \$22.8M in Prop K is Priority 1 and the remainder is Priority 2. Total Funding: \$36.4M; Prop K: \$25.9M.”

DPW stands for Department of Public Works.

Prioritization Criteria

One of the key required elements of the 5YPPs is a transparent process for how projects get selected. Prop K requires at a minimum that each category include prioritization criteria that address project readiness, community support, and relative level of need or urgency. For this 5YPP update, the Citizens Advisory Committee requested that the Transportation Authority and project sponsors develop a user-friendly, transparent scoring table that could apply to all 5YPPs, and that the scoring prioritize safety and community input highly.

Table 3 shows the new Prioritization Criteria and Scoring Table. Each project can receive a maximum of 20 points, with 10 points allocated programwide criteria and 10 points allocated for category specific criteria.

The Expenditure Plan also requires consideration of geographic equity in terms of project distribution that takes into account the various needs of San Francisco's neighborhoods. DPW applies geographic equity to ensure street repaving is fairly distributed to all parts of the City. Because Prop K typically funds 1-2 street resurfacing projects per year, DPW considers both Prop K and non-Prop K funded projects over a 5-year rolling duration to ensure geographic equity across districts. Street repair and cleaning equipment funded with Prop K funds is used citywide on various projects in all of San Francisco's neighborhoods.

Stretching Your Prop K Sales Tax Dollars Farther

Leveraging Prop K funds against non-Prop K fund sources (e.g., federal, state, other local funds) is necessary to fully fund the Expenditure Plan projects and programs. For the street resurfacing category, the Prop K Expenditure Plan assumes that for every \$1 of every dollar of sales tax revenue spent, it would be leveraged by about \$4 in non-Prop K funds. The table below compares Prop K Expenditure Plan assumptions with proposed leveraging in the 2014 5-year project lists.

Table 1. Prop K Leveraging¹

Category	Expected Leveraging (Non-Prop K Funds)	Proposed Leveraging (Non-Prop K Funds)
Street Resurfacing, Rehabilitation, and Maintenance	79%	23%
Street Repair and Cleaning Equipment	29%	61%

¹ This table compares the expected leveraging assumed in the Expenditure Plan with the proposed leveraging assumed in the 5-Year Project List.

While the proposed leveraging for Street Resurfacing, Rehabilitation, and Maintenance Prop K funds is significantly below Expenditure Plan assumptions, when considering all fund sources that DPW anticipates using for street resurfacing for the next five years, the picture looks much better. DPW is assuming a total of \$173 million in federal, state, and local fund sources (e.g. Highway Users Tax Account and grants from the Prop AA Vehicle Registration Fee and OneBayArea Grant Program). This would translate to leveraging of 81%.

Table 2. Project Delivery Snapshot
Street Resurfacing, Rehabilitation and Maintenance/Street Repair and Cleaning Equipment

Table 2a. Prop K Funds Allocated

5-Year Prioritization Program (5YPP) Period	Programmed (Available for Allocation)	Total Allocated as of 3/31/2014	% Allocated
2005 5YPP (FY 2004/05-2008/09)	\$47,225,000	\$46,507,028	98%
2009 5YPP: (FY 2009/10 -2013/14) *	\$19,381,000	\$20,153,151	104%
Total *		\$66,660,179	

* Funds programmed in the 2009 5YPP may include programmed but unallocated funds from the 2005 5YPP, as well as de-obligated funds.

Table 2b. Percent Complete

Tables show allocations and percent complete through March 31, 2014, based on project sponsors' progress reports.

Completed Projects/Project Phases (sorted by allocation year, then sponsor, then project name)

Sponsor	Fiscal Year of Allocation	Project Name	Phase(s) Funded	Total Allocated as of 3/31/2014	% Complete as of 3/31/2014
DPW	2004/05	Street Repair and Cleaning Equipment	Procurement	\$ 1,033,625	100%
DPW	2004/05	Anza Street	Construction	\$ 1,980,669	100%
DPW	2004/05	2005 5-Year Prioritization Program Development	Planning	\$ 6,000	100%
DPW	2004/05	Street Resurfacing - FY 04/05	Construction	\$ 8,959,937	100%
DPW	2005/06	Street Repair and Cleaning Equipment	Procurement	\$ 535,166	100%
DPW	2005/06	Street Resurfacing - FY 05/06	Design, Construction	\$ 12,630,000	100%
DPW	2006/07	Street Repair and Cleaning Equipment	Procurement	\$ 664,504	100%
DPW	2006/07	Street Resurfacing - City Forces - Various Locations	Construction	\$ 2,583,284	100%
DPW	2006/07	SOMA Pavement Restoration	Design	\$ 666,716	100%
DPW	2007/08	Balboa Street Pavement Renovation	Design	\$ 230,000	100%
DPW	2007/08	Battery Street Pavement Renovation	Design	\$ 240,000	100%
DPW	2007/08	California Street Pavement Renovation	Construction	\$ 2,260,000	100%
DPW	2007/08	Cortland Avenue Pavement Renovation	Construction	\$ 440,000	100%
DPW	2007/08	Page Street Pavement Renovation	Construction	\$ 1,959,492	100%
DPW	2007/08	Portola Drive Pavement Renovation	Construction	\$ 3,353,962	100%
DPW	2007/08	Street Repair and Cleaning Equipment	Procurement	\$ 608,592	100%
DPW	2007/08	Turk & Ellis Streets Pavement Renovation	Construction	\$ 1,842,316	100%
DPW	2007/08	Various Locations Pavement Renovation	Construction	\$ 3,300,000	100%

Table 2. Project Delivery Snapshot
Street Resurfacing, Rehabilitation and Maintenance/Street Repair and Cleaning Equipment

Completed Projects/Project Phases (sorted by allocation year, then sponsor, then project name)					
Sponsor	Fiscal Year of Allocation	Project Name	Phase(s) Funded	Total Allocated as of 3/31/2014	% Complete as of 3/31/2014
DPW	2008/09	Street Repair and Cleaning Equipment	Procurement	\$ 670,000	100%
DPW	2008/09	Balboa Street Pavement Renovation	Construction	\$ 2,273,556	100%
DPW	2008/09	Bush Street Pavement Renovation	Design	\$ 269,209	100%
DPW	2009/10	Harrison St. Pavement Renovation	Construction	\$ 2,497,016	100%
DPW	2009/10	Street Repair and Cleaning Equipment	Procurement	\$ 699,000	100%
DPW	2010/11	15th Avenue Pavement Restoration	Construction	\$ 1,191,558	100%
DPW	2010/11	17th Street Pavement Restoration	Design	\$ 320,000	100%
DPW	2010/11	Parnassus Avenue Pavement Restoration	Design	\$ 191,609	100%
DPW	2010/11	Street Repair and Cleaning Equipment	Procurement	\$ 606,915	100%
DPW	2011/12	17th Street Pavement Renovation	Construction	\$ 3,100,000	100%
DPW	2011/12	Street Repair and Cleaning Equipment	Procurement	\$ 761,000	100%
DPW	2012/13	Kirkham Street Pavement Renovation	Construction	\$ 4,485,000	100%

Projects/Project Phases Underway (sorted by allocation year, then sponsor, then project name)					
Sponsor	Fiscal Year of Allocation	Project Name	Phase(s) Funded	Total Allocated as of 3/31/2014	% Complete as of 3/31/2014
DPW	2012/13	Street Repair and Cleaning Equipment	Procurement	\$ 576,000	27%
DPW	2013/14	Potrero Avenue Pavement Renovation	Construction	\$ 4,540,463	0%
DPW	2013/14	Street Repair and Cleaning Equipment	Procurement	\$ 721,500	75%
DPW	2013/14	Street Repair and Cleaning Equipment	Procurement	\$ 463,090	47%

For more information on Prop K and other Transportation Authority funded projects, visit <http://www.sfcta.org/mystreetsf-projects-map> to access an interactive map showing projects in your neighborhood and citywide.

Table 3 - Prioritization Criteria and Scoring Table
Street Resurfacing, Rehabilitation, and Maintenance/Street Repair and Cleaning Equipment (EPs 34-35)

	PROP K PROGRAM-WIDE CRITERIA			CATEGORY SPECIFIC CRITERIA				Total
	Project Readiness	Community Support	Time Sensitive Urgency	Safety	Pavement Condition Index Score	Functional Classification		
Total Possible Score	4	3	3	3	4	3		20
Street Resurfacing								
Guerrero St, San Jose Ave and Corbett Ave Pavement Renovation	4	0	2	2	4	3		15
West Portal Ave and Quintara St Pavement Renovation	4	0	1	1	4	2		12
Clayton St, Clipper St and Portola Dr Pavement Renovation	2	0	0	1	4	3		10
Gilman Ave and Jerrold Ave Pavement Renovation	1	0	0	1	4	2		8
Madrid St, Morse St and Paris St Pavement Renovation	1	0	0	0	4	1		6
Fillmore St Pavement Renovation	1	0	0	1	4	2		8
Total Possible Score	4	3	3	3	3	2		20
Street Repair and Cleaning Equipment								
2 Air Sweepers	4	0	0	1	3	0		10
1 Bicycle Path Sweeper	4	1	0	2	3	2		14

Prioritization Criteria Definitions:

Project Readiness: Project likely to need funding in fiscal year proposed. Factors to be considered include adequacy of scope, schedule, budget and funding plan relative to current project status (e.g. expect more detail and certainty for a project about to enter construction than design); whether prior project phases are completed or expected to be completed before beginning the next phase; and whether litigation, community opposition or other factors may significantly delay project.

Community Support: Project has clear and diverse community support and/or was it identified through a community-based planning process. An example of a community-based plan is a neighborhood transportation plan, but not a countywide plan or agency capital improvement program.

Three points for a project in an adopted community based plan with evidence of diverse community support.

Two points for a project with evidence of support from both neighborhood stakeholders and groups and citywide groups.

One point for a project with evidence of support from either neighborhood stakeholders and groups or citywide groups.

Time Sensitive Urgency: Project needs to proceed in proposed timeframe to enable construction coordination with another project (e.g. minimize costs and construction impacts); to support another funded or proposed project (e.g. new signal controllers need to be installed to support TEP implementation); or to meet timely use of funds deadlines associated with matching funds.

**Table 3 - Prioritization Criteria and Scoring Table
Street Resurfacing, Rehabilitation, and Maintenance/Street Repair and Cleaning Equipment (EPs 34-35)**

Street Resurfacing Category:

Safety: Project receives one point if it is on a WalkFirst Safety Street, one point if located on a Primary Corridor as identified in the 2013 SFMTA Bicycle Strategy or subsequent updates, and one point if it is on a Muni route.

PCI Score: The Pavement Condition Index (PCI) scores are used to identify and categorize the streets based on the maintenance requirements of the streets. The streets are categorized as requiring pavement preservation (PCI 64 - 84), resurfacing (PCI 50-63), or paving with base repair/reconstruction (PCI 0-49). Project receives 4 points if it has a PCI score of 63 or below. DPW determines the amount of pavement preservation work based on the percentage recommended by the Pavement Management and Mapping System (PMMS).

Functional Classification: Streets classified as arterials or collectors get higher priority over local streets with similar PCIs because the former classifications are most heavily used. Project receives 3 points if the street is an arterial, 2 points if collector, and 1 point if residential.

Street Repair and Cleaning Equipment Category:

Safety: Project receives one point if it reduces harmful air pollution, one point if it improves or mitigates a documented unsafe condition for residents, and one point if it improves or mitigates a documented unsafe condition for employees.

Need: Equipment has reached the end of useful life per industry-accepted levels (i.e. replacing sweepers every 5 to 7 years, packer trucks every 10 years, and front end loaders and Street Flusher trucks every 8 years).

Mandates: Equipment is needed per department projects and programs (e.g., Sheriff's Work Alternative Program, which required DPW to replace its 10-passenger vans in order to carry participants to and from their cleaning worksites) or equipment is needed to comply with external regulations (e.g., alternative fuel vehicles are required by federal, state, or local regulations but they cost up to 70 percent more than a non-clean air version of the vehicle).

Cost Effectiveness: New item will minimize maintenance costs compared to item being replaced.

**Table 4 - Draft Prop K 5-Year Project List (FY 2014/15 - 2018/19)
Street Resurfacing, Rehabilitation, and Maintenance /Street Repair and Cleaning Equipment (EPs 34-35)
Programming**

Agency	Project Name	Phase(s)	Status	Fiscal Year				Total
				2014/15	2015/16	2016/17	2017/18	
Street Resurfacing (EP 34)								
DPW	Guerrero St, San Jose Ave and Corbett Ave Pavement Renovation	CON	Planned	\$5,600,000				\$5,600,000
DPW	West Portal Ave and Quintara St Pavement Renovation	CON	Planned	\$3,002,785				\$3,002,785
DPW	Clayton St, Clipper St and Portola Dr Pavement Renovation	CON	Planned		\$5,365,230			\$5,365,230
DPW	Gilman Ave and Jerrold Ave Pavement Renovation	CON	Planned			\$3,907,668		\$3,907,668
DPW	Madrid St, Morse St and Paris St Pavement Renovation	CON	Planned				\$4,519,668	\$4,519,668
DPW	Fillmore St Pavement Renovation	CON	Planned				\$4,634,668	\$4,634,668
				Programmed in 5YPP				
				\$8,602,785	\$5,365,230	\$3,907,668	\$4,519,668	\$4,634,668
				Programmed in 2013 Strategic Plan Baseline				
				\$3,402,062	\$3,507,280	\$3,615,753	\$3,727,580	\$3,842,866
				(\$5,200,723)	(\$7,058,673)	(\$7,350,588)	(\$8,142,676)	(\$8,934,478)
Street Repair and Cleaning Equipment (EP 35)								
DPW	Street Repair and Cleaning Equipment	PROC	Planned	\$701,034				\$701,034
DPW	Street Repair and Cleaning Equipment	PROC	Planned		\$738,072			\$738,072
DPW	Street Repair and Cleaning Equipment	PROC	Planned			\$776,826		\$776,826
DPW	Street Repair and Cleaning Equipment	PROC	Planned				\$817,375	\$817,375
fs	Street Repair and Cleaning Equipment	PROC	Planned				\$859,800	\$859,800
				Programmed in 5YPP				
				\$701,034	\$738,072	\$776,826	\$817,375	\$859,800
				Programmed in 2013 Strategic Plan Baseline				
				\$701,034	\$738,072	\$776,826	\$817,375	\$859,799
				\$0	\$0	\$0	\$0	(\$1)
				Total Programmed in 5YPP				
				\$4,103,096	\$4,245,352	\$4,392,579	\$4,544,955	\$4,702,665
				Total Programmed in 2013 Strategic Plan Baseline				
				\$4,103,096	\$4,245,352	\$4,392,579	\$4,544,955	\$4,702,665
				(\$5,200,723)	(\$7,058,673)	(\$7,350,588)	(\$8,142,676)	(\$8,934,479)

Table 4 - Draft Prop K 5-Year Project List (FY 2014/15 - 2018/19)
Street Resurfacing, Rehabilitation, and Maintenance /Street Repair and Cleaning Equipment (EPs 34-35)
Cash Flow

Project Name	Phase	Fiscal Year						Total
		2014/15	2015/16	2016/17	2017/18	2018/19	2019/20	
Street Resurfacing (EP 34)								
Guerrero St, San Jose Ave and Corbett Ave Pavement Renovation	CON	\$1,000,000	\$3,600,000	\$1,000,000				\$5,600,000
West Portal Ave and Quintara St Pavement Renovation	CON	\$2,402,228	\$600,557					\$3,002,785
Clayton St, Clipper St and Portola Dr Pavement Renovation	CON		\$4,292,184	\$1,073,046				\$5,365,230
Gilman Ave and Jerrold Ave Pavement Renovation	CON			\$3,126,134	\$781,534			\$3,907,668
Madrid St, Morse St and Paris St Pavement Renovation	CON				\$3,615,734	\$903,934		\$4,519,668
Fillmore St Pavement Renovation	CON					\$3,707,734	\$926,934	\$4,634,668
Total Cash Flow in 5YPP								
		\$3,402,228	\$8,492,741	\$5,199,180	\$4,397,268	\$4,611,668	\$926,934	\$27,030,019
Total Cash Flow in 2013 Strategic Plan Baseline		\$1,701,031	\$3,454,671	\$3,561,517	\$3,671,667	\$3,785,223	\$1,921,433	\$18,095,541
Cumulative Remaining Cash Flow Capacity		(\$1,701,197)	(\$6,739,267)	(\$8,376,931)	(\$9,102,532)	(\$9,928,977)	(\$8,934,478)	(\$8,934,478)
Street Repair and Cleaning Equipment (EP 35)								
Street Repair and Cleaning Equipment	PROC	\$350,517	\$350,517					\$701,034
Street Repair and Cleaning Equipment	PROC		\$369,036	\$369,036				\$738,072
Street Repair and Cleaning Equipment	PROC			\$388,413	\$388,413			\$776,826
Street Repair and Cleaning Equipment	PROC				\$408,688	\$408,688		\$817,375
Street Repair and Cleaning Equipment	PROC					\$429,900	\$429,900	\$859,800
Total Cash Flow in 5YPP								
		\$350,517	\$719,553	\$757,449	\$797,101	\$838,588	\$429,900	\$3,893,107
Programmed in 2013 Strategic Plan Baseline		\$350,517	\$719,553	\$757,449	\$797,101	\$838,587	\$429,900	\$3,893,106
Cumulative Remaining Cash Flow Capacity		\$0	\$0	\$0	\$0	(\$1)	(\$1)	(\$1)
Total Cash Flow in 5YPP								
		\$3,752,745	\$9,212,294	\$5,956,629	\$5,194,369	\$5,450,256	\$1,356,834	\$30,923,126
Total Cash Flow in 2013 Strategic Plan Baseline		\$2,051,548	\$4,174,224	\$4,318,966	\$4,468,767	\$4,623,810	\$2,351,333	\$21,988,647
Cumulative Remaining Cash Flow Capacity		(\$1,701,197)	(\$6,739,267)	(\$8,376,931)	(\$9,102,532)	(\$9,928,978)	(\$8,934,479)	(\$8,934,479)



**San Francisco County Transportation Authority
Proposition K Sales Tax Program Project Information Form**

Prop K Expenditure Plan Information	
Category:	C. Street & Traffic Safety
Subcategory:	iii. System Maintenance and Renovations (streets)
Prop K EP Project/Program:	b.1 Street Resurfacing and Reconstruction
EP Line (Primary):	34
Other EP Line Number/s:	b.1 Street Resurfacing and Reconstruction
Fiscal Year of Allocation:	2014/15
Project Information	
Project Name:	Guerrero St, San Jose Ave and Corbett Ave Pavement Renovation
Project Location:	Guerrero St, San Jose Ave and Corbett Ave (see project description below)
Project Supervisorial District(s):	8, 9
Project Description:	The limits of the project will be on Guerrero St from Cesar Chavez to 28th St\San Jose Ave; on San Jose Ave from 28th St\Guerrero to Milton St; and on Corbett Ave from Clayton St to Cuesta\Portola. The project will consist of pavement resurfacing, and concrete work including base repair, sidewalk curb reconstruction, repair of the parking strip, and the construction of curb ramps. Other possible work may be added pending coordination with other agencies.
Purpose and Need:	The current average Pavement Index Condition (PCI) Score is 63 out of 100 and is in need of rehabilitation. The purpose of this project is to extend the life of the pavement and to minimize disruption to neighborhoods and the traveling public by paving the streets and if possible coordinating/joining work from other City Agencies, and Utilities.
Community Engagement/Support:	N/A
Implementing Agency:	Department of Public Works
Project Manager:	Ramon Kong
Phone Number:	554-8280
Email:	Ramon.Kong@sfdpw.org
Environmental Clearance	
Type:	Categorically Exempt
Status:	N/A
Completion Date (Actual or Anticipated):	N/A

Project Delivery Milestones	Status	Work	Start Date		End Date	
			Quarter	Fiscal Year	Quarter	Fiscal Year
Planning/Conceptual Engineering (30%)	N/A	In-house - Contracted - Both				
Environmental Studies (PA&ED)	N/A	N/A				
Design Engineering (PS&E)	65%	In-house	1st	13-14	2nd	14-15
R/W Activities/Acquisition	N/A	N/A				
Advertise Construction	0%	In-house	2nd	14-15	3rd	14-15
Start Construction (i.e. Award Contract)	0%	Contractor	3rd	14-15		
End Construction (i.e. Open for Use)	0%	Contractor			3rd	16-17
Start Procurement (e.g. rolling stock)	N/A	N/A				
Project Close-out	0%	In-house			2nd	17-18

Comments/Concerns



San Francisco County Transportation Authority
 Proposition K Sales Tax Program Project Information Form

Project Name: Guerrero St, San Jose Ave and Corbett Ave Pavement Renovation

Project Cost Estimate	Phase	Cost	Funding Source		
			Prop K	Other	
	Planning/Conceptual Engineering	\$ -	\$ -	\$ -	-
	Environmental Studies (PA&ED)	\$ -	\$ -	\$ -	-
	Design Engineering (PS&E)	\$ 400,000	\$ -	\$ -	400,000
	R/W	\$ -	\$ -	\$ -	-
	Construction	\$ 5,600,000	\$ 5,600,000	\$ -	-
	Procurement (e.g. rolling stock)	\$ -	\$ -	\$ -	-
Total Project Cost		\$ 6,000,000	\$ 5,600,000	\$ 400,000	7%
Percent of Total			93%		

Project Expenditures (Cash Flow) By Fiscal Year

Phase	Fund Source	Fund Source Status	Fiscal Year Funds Available	Enter Cash Flow Here											Total		
				14/15	15/16	16/17	17/18	18/19	19/20	20/21	21/22	22/23	23/24	24/25			
Design Engineering (PS&E)	HUTA	Programmed	13/14	\$ 400,000													\$ 400,000
	Prop K	Planned	14/15	\$ 1,000,000	\$ 3,600,000	\$ 1,000,000											\$ 5,600,000
Construction																	
Total By Fiscal Year				\$ 1,400,000	\$ 3,600,000	\$ 1,000,000	\$ -	\$ -	\$ -	\$ -	\$ -	\$ -	\$ -	\$ -	\$ -	\$ -	\$ 6,000,000

Comments/Concerns



**San Francisco County Transportation Authority
Proposition K Sales Tax Program Project Information Form**

Prop K Expenditure Plan Information	
Category:	C. Street & Traffic Safety
Subcategory:	iii. System Maintenance and Renovations (streets)
Prop K EP Project/Program:	b.1 Street Resurfacing and Reconstruction
EP Line (Primary):	34
Other EP Line Number/s:	b.1 Street Resurfacing and Reconstruction
Fiscal Year of Allocation:	2014/15
Project Information	
Project Name:	West Portal Ave and Quintara St Pavement Renovation
Project Location:	West Portal Ave and Quintara St
Project Supervisorial District(s):	7
Project Description:	The limits of the project will be on West Portal Ave from Ulloa St to 15th Ave; on Quintara St from 10th Ave to 19th Ave. The project will consist of pavement resurfacing, and concrete work including base repair, sidewalk curb reconstruction, repair of the parking strip, and the construction of curb ramps. Other possible work may be added pending coordination with other agencies.
Purpose and Need:	The current average Pavement Index Condition (PCI) Score is 33 out of 100 and is in need of rehabilitation. The purpose of this project is to extend the life of the pavement and to minimize disruption to neighborhoods and the traveling public by paving the streets and if possible coordinating/joining work from other City Agencies, and Utilities.
Community Engagement/Support:	N/A
Implementing Agency:	Department of Public Works
Project Manager:	Ramon Kong
Phone Number:	554-8280
Email:	Ramon.Kong@sfdpw.org
Environmental Clearance	
Type:	Categorically Exempt
Status:	N/A
Completion Date (Actual or Anticipated):	N/A

Project Delivery Milestones	Status	Work	Start Date		End Date	
			Quarter	Fiscal Year	Quarter	Fiscal Year
Planning/Conceptual Engineering (30%)	N/A	In-house - Contracted - Both				
Environmental Studies (PA&ED)	N/A	N/A				
Design Engineering (PS&E)	80%	In-house	1st	13-14	4th	13-14
R/W Activities/Acquisition	N/A	N/A				
Advertise Construction	0%	In-house	1st	14-15	1st	14-15
Start Construction (i.e. Award Contract)	0%	Contractor	2nd	14-15		
End Construction (i.e. Open for Use)	0%	Contractor			4th	14-15
Start Procurement (e.g. rolling stock)	N/A	N/A				
Project Close-out	0%	In-house			2nd	15-16

Comments/Concerns



**San Francisco County Transportation Authority
Proposition K Sales Tax Program Project Information Form**

Project Name: West Portal Ave and Quintara St Pavement Renovation

Project Cost Estimate	Phase	Cost	Funding Source		
			Prop K	Other	Other
	Planning/Conceptual Engineering	\$ -	\$ -	\$ -	-
	Environmental Studies (PA&ED)	\$ -	\$ -	\$ -	-
	Design Engineering (PS&E)	\$ 336,300	\$ -	\$ -	336,300
	R/W	\$ -	\$ -	\$ -	-
	Construction	\$ 3,002,785	\$ 3,002,785	\$ -	-
	Procurement (e.g. rolling stock)	\$ -	\$ -	\$ -	-
	Total Project Cost	\$ 3,339,085	\$ 3,002,785	\$ -	336,300
	Percent of Total		90%		10%

Project Expenditures (Cash Flow) By Fiscal Year	Phase	Fund Source	Fund Source Status	Fiscal Year Funds Available	Enter Cash Flow Here						Total	
					14/15	15/16	16/17	17/18	18/19	19/20		
	Design Engineering (PS&E)	HUTA	Allocated	13/14	\$ 336,300							\$ 336,300
	Construction	Prop K	Planned	14/15	\$ 2,402,228	\$ 600,557						\$ 3,002,785
												\$ -
												\$ -
												\$ -
												\$ -
												\$ -
	Total By Fiscal Year				\$ 2,738,528	\$ 600,557	\$ -	\$ -	\$ -	\$ -	\$ -	\$ 3,339,085

Comments/Concerns



**San Francisco County Transportation Authority
Proposition K Sales Tax Program Project Information Form**

Prop K Expenditure Plan Information	
Category:	C. Street & Traffic Safety
Subcategory:	iii. System Maintenance and Renovations (streets)
Prop K EP Project/Program:	b.1 Street Resurfacing and Reconstruction
EP Line (Primary):	34
Other EP Line Number/s:	b.1 Street Resurfacing and Reconstruction
Fiscal Year of Allocation:	2015/16
Project Information	
Project Name:	Clayton St, Clipper St and Portola Dr. Pavement Renovation
Project Location:	Clayton St, Clipper St and Portola Dr (see project description below)
Project Supervisorial District(s):	8
Project Description:	The limits of the project will be on Clayton St from Carmel St/Twin Peaks Blvd to Market St; on Clipper St from Dolores St to Diamond Heights Blvd; and on Portola Dr from Market St to Twin Peaks Blvd. The project will consist of pavement resurfacing, and concrete work including base repair, sidewalk curb reconstruction, repair of the parking strip, and the construction of curb ramps. Other possible work may be added pending coordination with other agencies.
Purpose and Need:	The current average Pavement Index Condition (PCI) Score is 56 out of 100 and is in need of rehabilitation. The purpose of this project is to extend the life of the pavement and to minimize disruption to neighborhoods and the traveling public by paving the streets and if possible coordinating/joining work from other City Agencies, and Utilities.
Community Engagement/Support:	N/A
Implementing Agency:	Department of Public Works
Project Manager:	Ramon Kong
Phone Number:	554-8280
Email:	Ramon.Kong@sfdpw.org
Environmental Clearance	
Type:	Categorically Exempt
Status:	N/A
Completion Date (Actual or Anticipated):	N/A

Project Delivery Milestones	Status	Work	Start Date		End Date	
			Quarter	Fiscal Year	Quarter	Fiscal Year
Planning/Conceptual Engineering (30%)	N/A	In-house - Contracted - Both				
Environmental Studies (PA&ED)	N/A	N/A				
Design Engineering (PS&E)	0%	In-house	3rd	14-15	1st	15-16
R/W Activities/Acquisition	N/A	N/A				
Advertise Construction	0%	In-house	1st	15-16	2nd	15-16
Start Construction (i.e. Award Contract)	0%	Contractor	2nd	15-16		
End Construction (i.e. Open for Use)	0%	Contractor			4th	15-16
Start Procurement (e.g. rolling stock)	N/A	N/A				
Project Close-out	0%	In-house			2nd	16-17

Comments/Concerns



**San Francisco County Transportation Authority
Proposition K Sales Tax Program Project Information Form**

Project Name: Clayton St, Clipper St and Portola Dr. Pavement Renovation

Project Cost Estimate	Funding Source		
	Cost	Prop K	Other
Planning/Conceptual Engineering	\$ -	\$ -	\$ -
Environmental Studies (PA&ED)	\$ -	\$ -	\$ -
Design Engineering (PS&E)	\$ 600,000	\$ -	\$ 600,000
R/W	\$ -	\$ -	\$ -
Construction	\$ 6,080,000	\$ 5,365,230	\$ 714,770
Procurement (e.g. rolling stock)	\$ -	\$ -	\$ -
Total Project Cost	\$ 6,680,000	\$ 5,365,230	\$ 1,314,770
Percent of Total		80%	20%

Project Expenditures (Cash Flow) By Fiscal Year	Enter Cash Flow Here								
	Fund Source	Fund Source Status	Fiscal Year Funds Available	14/15	15/16	16/17	17/18	18/19	Total
Design Engineering (PS&E)	TBD	Planned	14/15	\$ 600,000					\$ 600,000
Construction	Prop K	Planned	15/16		\$ 4,292,184	\$ 1,073,046			\$ 5,365,230
Construction	TBD	Planned	15/16		\$ 614,770				\$ 614,770
Construction	TBD	Planned	16/17			\$ 100,000			\$ 100,000
									\$ -
									\$ -
									\$ -
Total By Fiscal Year				\$ 600,000	\$ 4,906,954	\$ 1,173,046	\$ -	\$ -	\$ 6,680,000

Comments/Concerns
Potential fund sources include HUTA, gas tax subventions, and General Fund.



**San Francisco County Transportation Authority
Proposition K Sales Tax Program Project Information Form**

Prop K Expenditure Plan Information	
Category:	C. Street & Traffic Safety
Subcategory:	iii. System Maintenance and Renovations (streets)
Prop K EP Project/Program:	b.1 Street Resurfacing and Reconstruction
EP Line (Primary):	34
Other EP Line Number/s:	b.1 Street Resurfacing and Reconstruction
Fiscal Year of Allocation:	2016/17
Project Information	
Project Name:	Gilman Ave and Jerrold Ave Pavement Renovation
Project Location:	Gilman Ave and Jerrold Ave
Project Supervisorial District(s):	10
Project Description:	The limits of the project will be on Gilman Ave from Donahue St/Hunters Point Expy to 3rd St/Paul Ave; and on Jerrold Ave from Mendell St to Barneveld Ave. The project will consist of pavement resurfacing, and concrete work including base repair, sidewalk curb reconstruction, repair of the parking strip, and the construction of curb ramps. Other possible work may be added pending coordination with other agencies.
Purpose and Need:	The current average Pavement Index Condition (PCI) Score is 51 out of 100 and is in need of rehabilitation. The purpose of this project is to extend the life of the pavement and to minimize disruption to neighborhoods and the traveling public by paving the streets and if possible coordinating/joining work from other City Agencies, and Utilities.
Community Engagement/Support:	N/A
Implementing Agency:	Department of Public Works
Project Manager:	Ramon Kong
Phone Number:	554-8280
Email:	Ramon.Kong@sfdpw.org
Environmental Clearance	
Type:	Categorically Exempt
Status:	N/A
Completion Date (Actual or Anticipated):	N/A

Project Delivery Milestones	Status	Work	Start Date		End Date	
			Quarter	Year	Quarter	Year
Planning/Conceptual Engineering (30%)	N/A	In-house - Contracted - Both				
Environmental Studies (PA&ED)	N/A	N/A				
Design Engineering (PS&E)	0%	In-house	1st	15-16	3rd	15-16
R/W Activities/Acquisition	N/A	N/A				
Advertise Construction	0%	In-house	4th	15-16	1st	16-17
Start Construction (i.e. Award Contract)	0%	Contractor	1st	16-17		
End Construction (i.e. Open for Use)	0%	Contractor			1st	17-18
Start Procurement (e.g. rolling stock)	N/A	N/A				
Project Close-out	0%	In-house			3rd	17-18

Comments/Concerns



San Francisco County Transportation Authority
 Proposition K Sales Tax Program Project Information Form

Project Name: Gilman Ave. and Jerrold Ave. Pavement Renovation

Phase	Cost	Funding Source		
		Prop K	Other	
Planning/Conceptual Engineering	\$ -	\$ -	\$ -	-
Environmental Studies (PA&ED)	\$ -	\$ -	\$ -	-
Design Engineering (PS&E)	\$ 500,000	\$ -	\$ -	500,000
R/W	\$ -	\$ -	\$ -	-
Construction	\$ 5,160,000	\$ 3,907,668	\$ 1,252,332	-
Procurement (e.g. rolling stock)	\$ -	\$ -	\$ -	-
Total Project Cost	\$ 5,660,000	\$ 3,907,668	\$ 1,252,332	
Percent of Total		69%		31%

Project Expenditures (Cash Flow) By Fiscal Year

Phase	Fund Source	Fund Source Status	Fiscal Year Funds Available	Enter Cash Flow Here												Total		
				14/15	15/16	16/17	17/18	18/19	19/20	20/21	21/22	22/23	23/24	24/25				
Design Engineering (PS&E)	TBD	Planned	15/16															\$ 500,000
Construction	Prop K	Planned	16/17			\$ 3,126,134	\$ 781,534											\$ 3,907,668
Construction	TBD	Planned	16/17			\$ 1,152,332												\$ 1,152,332
Construction	TBD	Planned	17/18				\$ 100,000											\$ 100,000
																		\$ -
																		\$ -
																		\$ -
																		\$ -
																		\$ -
																		\$ -
																		\$ -
																		\$ -
																		\$ -
																		\$ -
Total By Fiscal Year				\$ -	\$ 500,000	\$ 4,278,466	\$ 881,534	\$ -	\$ -	\$ -	\$ -	\$ -	\$ -	\$ -	\$ -	\$ -	\$ -	\$ 5,660,000

Comments/Concerns

Potential fund sources include HUTA, gas tax subventions, and General Fund.



**San Francisco County Transportation Authority
Proposition K Sales Tax Program Project Information Form**

Prop K Expenditure Plan Information	
Category:	C. Street & Traffic Safety
Subcategory:	iii. System Maintenance and Renovations (streets)
Prop K EP Project/Program:	b.1 Street Resurfacing and Reconstruction
EP Line (Primary):	34
Other EP Line Number/s:	b.1 Street Resurfacing and Reconstruction
Fiscal Year of Allocation:	2017/18
Project Information	
Project Name:	Madrid St, Morse St, and Paris St Pavement Renovation
Project Location:	Madrid St, Morse St, and Paris St (see project description below)
Project Supervisorial District(s):	11
Project Description:	The limits of the project will be on Madrid St from Silver Ave to Rolph St; on Morse St from Rolph St to Mission St/Whittier St; and on Paris St from Avalon Ave to Rolph St. The project will consist of pavement resurfacing, and concrete work including base repair, sidewalk curb reconstruction, repair of the parking strip, and the construction of curb ramps. Other possible work may be added pending coordination with other agencies.
Purpose and Need:	The current average Pavement Index Condition (PCI) Score is 55 out of 100 and is in need of rehabilitation. The purpose of this project is to extend the life of the pavement and to minimize disruption to neighborhoods and the traveling public by paving the streets and if possible coordinating/joining work from other City Agencies, and Utilities.
Community Engagement/Support:	N/A
Implementing Agency:	Department of Public Works
Project Manager:	Ramon Kong
Phone Number:	554-8280
Email:	Ramon.Kong@sfdpw.org
Environmental Clearance	
Type:	Categorically Exempt
Status:	N/A
Completion Date (Actual or Anticipated):	N/A

Project Delivery Milestones	Status	Work	Start Date		End Date	
			Quarter	Year	Quarter	Year
Planning/Conceptual Engineering (30%)	N/A	In-house - Contracted - Both				
Environmental Studies (PA&ED)	N/A	N/A				
Design Engineering (PS&E)	0%	In-house	1st	16-17	3rd	16-17
R/W Activities/Acquisition	N/A	N/A				
Advertise Construction	0%	In-house	4th	16-17	1st	17-18
Start Construction (i.e. Award Contract)	0%	Contractor	1st	17-18		
End Construction (i.e. Open for Use)	0%	Contractor			1st	18-19
Start Procurement (e.g. rolling stock)	N/A	N/A				
Project Close-out	0%	In-house			3rd	18-19

Comments/Concerns



San Francisco County Transportation Authority
 Proposition K Sales Tax Program Project Information Form

Project Name: Madrid St, Morse St, and Paris St Pavement Renovation

Phase	Cost	Funding Source		
		Prop K	Other	
Planning/Conceptual Engineering	\$ -	\$ -	\$ -	-
Environmental Studies (PA&ED)	\$ -	\$ -	\$ -	-
Design Engineering (PS&E)	\$ 620,000	\$ -	\$ -	620,000
R/W	\$ -	\$ -	\$ -	-
Construction	\$ 6,150,668	\$ 4,519,668	\$ 1,630,332	-
Procurement (e.g. rolling stock)	\$ -	\$ -	\$ -	-
Total Project Cost	\$ 6,770,000	\$ 4,519,668	\$ 2,250,332	
Percent of Total		67%		33%

Project Expenditures (Cash Flow) By Fiscal Year

Phase	Fund Source	Fund Source Status	Fiscal Year Funds Available	Enter Cash Flow Here												Total		
				14/15	15/16	16/17	17/18	18/19	19/20	20/21	21/22	22/23	23/24	24/25				
Design Engineering (PS&E)	TBD	Planned	16/17			\$ 620,000												\$ 620,000
Construction	Prop K	Planned	17/18				\$ 3,615,734	\$ 903,934										\$ 4,519,668
Construction	TBD	Planned	17/18				\$ 1,530,332											\$ 1,530,332
Construction	TBD	Planned	18/19					\$ 100,000										\$ 100,000
																		\$ -
																		\$ -
																		\$ -
																		\$ -
																		\$ -
																		\$ -
																		\$ -
																		\$ -
																		\$ -
																		\$ -
Total By Fiscal Year				\$ -	\$ -	\$ 620,000	\$ 5,146,066	\$ 1,003,934	\$ -	\$ -	\$ -	\$ -	\$ -	\$ -	\$ -	\$ -	\$ -	\$ 6,770,000

Comments/Concerns

Potential fund sources include HUTA, gas tax subventions, and General Fund.



**San Francisco County Transportation Authority
Proposition K Sales Tax Program Project Information Form**

Prop K Expenditure Plan Information	
Category:	C. Street & Traffic Safety
Subcategory:	iii. System Maintenance and Renovations (streets)
Prop K EP Project/Program:	b.1 Street Resurfacing and Reconstruction
EP Line (Primary):	34
Other EP Line Number/s:	b.1 Street Resurfacing and Reconstruction
Fiscal Year of Allocation:	2018/19
Project Information	
Project Name:	Fillmore St Pavement Renovation
Project Location:	Fillmore St.
Project Supervisorial District(s):	2
Project Description:	The limits of the project will be on Fillmore St from Pine St to Marina Blvd. The project will consist of pavement resurfacing, and concrete work including base repair, sidewalk curb reconstruction, repair of the parking strip, and the construction of curb ramps. Other possible work may be added pending coordination with other agencies.
Purpose and Need:	The current average Pavement Index Condition (PCI) Score is 57 out of 100 and is in need of rehabilitation. The purpose of this project is to extend the life of the pavement and to minimize disruption to neighborhoods and the traveling public by paving the streets and if possible coordinating/joining work from other City Agencies, and Utilities.
Community Engagement/Support:	N/A
Implementing Agency:	Department of Public Works
Project Manager:	Ramon Kong
Phone Number:	554-8280
Email:	Ramon.Kong@sfdpw.org
Environmental Clearance	
Type:	Categorically Exempt
Status:	N/A
Completion Date (Actual or Anticipated):	N/A

Project Delivery Milestones	Status	Work	Start Date		End Date	
			Quarter	Fiscal Year	Quarter	Fiscal Year
Planning/Conceptual Engineering (30%)	N/A	In-house - Contracted - Both				
Environmental Studies (PA&ED)	N/A	N/A				
Design Engineering (PS&E)	0%	In-house	1st	17-18	3rd	17-18
R/W Activities/Acquisition	N/A	N/A				
Advertise Construction	0%	In-house	4th	17-18	1st	18-19
Start Construction (i.e. Award Contract)	0%	Contractor	1st	18-19		
End Construction (i.e. Open for Use)	0%	Contractor			1st	19-20
Start Procurement (e.g. rolling stock)	N/A	N/A				
Project Close-out	0%	In-house			3rd	19-20

Comments/Concerns

--



San Francisco County Transportation Authority
Proposition K Sales Tax Program Project Information Form

Project Name: Fillmore St. Pavement Renovation

Phase	Cost	Funding Source		
		Prop K	Other	
Planning/Conceptual Engineering	\$ -	\$ -	\$ -	-
Environmental Studies (PA&ED)	\$ -	\$ -	\$ -	-
Design Engineering (PS&E)	\$ 590,000	\$ -	\$ -	590,000
R/W	\$ -	\$ -	\$ -	-
Construction	\$ 6,280,000	\$ 4,634,668	\$ 1,645,332	-
Procurement (e.g. rolling stock)	\$ -	\$ -	\$ -	-
Total Project Cost	\$ 6,870,000	\$ 4,634,668	\$ 2,235,332	
Percent of Total		67%		33%

Project Expenditures (Cash Flow) By Fiscal Year

Phase	Fund Source	Fund Source Status	Fiscal Year Funds Available	Enter Cash Flow Here												Total		
				14/15	15/16	16/17	17/18	18/19	19/20	20/21	21/22	22/23	23/24	24/25				
Design Engineering (PS&E)	TBD	Planned	17/18				\$ 590,000											\$ 590,000
Construction	Prop K	Planned	18/19					\$ 3,707,734	\$ 926,934									\$ 4,634,668
Construction	TBD	Planned	18/19					\$ 1,545,332										\$ 1,545,332
Construction	TBD	Planned	19/20						\$ 100,000									\$ 100,000
																		\$ -
																		\$ -
																		\$ -
																		\$ -
																		\$ -
																		\$ -
																		\$ -
																		\$ -
																		\$ -
																		\$ -
Total By Fiscal Year				\$ -	\$ -	\$ -	\$ 590,000	\$ 5,253,066	\$ 1,026,934	\$ -	\$ -	\$ -	\$ -	\$ -	\$ -	\$ -	\$ -	\$ 6,870,000

Comments/Concerns

Potential fund sources include HUTA, gas tax subventions, and General Fund.



**San Francisco County Transportation Authority
Proposition K Sales Tax Program Project Information Form**

Prop K Expenditure Plan Information	
Category:	C. Street & Traffic Safety
Subcategory:	iii. System Maintenance and Renovations (streets)
Prop K EP Project/Program:	b.2 Street Repair and Cleaning Equipment
EP Line (Primary):	35
Other EP Line Number/s:	
Fiscal Year of Allocation:	2014/15
Project Information	
Project Name:	Street Repair & Cleaning Equipment
Project Location:	Citywide
Project Supervisorial District(s):	Citywide
Project Description:	DPW's street repair and cleaning programs rely on vehicles and other large equipment. Replacement of street repair and cleaning equipment according to industry-standards, such as but not limited to, asphalt pavers, dump trucks, sweepers, and front-end loaders. In Fiscal Year 2014/15, DPW will procure two air sweepers and one bicycle path sweeper.
Purpose and Need:	To reduce maintenance costs, increase efficiency, and reduce down time, DPW needs to replace its vehicles according to industry-accepted levels (i.e. replacing sweepers every 5 to 7 years, packer trucks every 10 years, and front end loaders and Street Flusher trucks every 8 years). In addition, there is a backlog of equipment that was due for replacement in previous years, but has not been replaced. The street cleaning program currently double and triple-shifts its trucks and is keeping equipment past its normal scheduled replacement, which has led to increased vehicle maintenance costs.
Community Engagement/Support:	N/A
Implementing Agency:	Department of Public Works
Project Manager:	Steven August
Phone Number:	415.695.2133
Email:	steven.august@sfdpw.org
Environmental Clearance	
Type:	N/A
Status:	N/A
Completion Date (Actual or Anticipated):	N/A

Project Delivery Milestones	Status	Work	Start Date		End Date	
			Quarter	Year	Quarter	Year
Phase	% Complete	In-house - Contracted - Both	Quarter	Year	Quarter	Year
Planning/Conceptual Engineering (30%)						
Environmental Studies (PA&ED)						
Design Engineering (PS&E)						
R/W Activities/Acquisition						
Advertise Construction						
Start Construction (i.e. Award Contract)						
End Construction (i.e. Open for Use)						
Start Procurement (e.g. rolling stock)	0%	N/A	1	2014/15	4	2018/19
Project Close-out						

Comments/Concerns

--



**San Francisco County Transportation Authority
Proposition K Sales Tax Program Project Information Form**

Project Name: Street Repair & Cleaning Equipment

Project Cost Estimate	Phase	Cost	Funding Source	
			Prop K	Other
	Planning/Conceptual Engineering	\$ -	\$ -	\$ -
	Environmental Studies (PA&ED)	\$ -	\$ -	\$ -
	Design Engineering (PS&E)	\$ -	\$ -	\$ -
	R/W	\$ -	\$ -	\$ -
	Construction	\$ -	\$ -	\$ -
	Procurement (e.g. rolling stock)	\$ 9,893,108	\$ 3,893,108	\$ 6,000,000
	Total Project Cost	\$ 9,893,108	\$ 3,893,108	\$ 6,000,000
	Percent of Total		39%	61%

Project Expenditures (Cash Flow) By Fiscal Year

Phase	Fund Source	Fund Source Status	Fiscal Year Funds Available	Enter Cash Flow Here							Total
				14/15	15/16	16/17	17/18	18/19	19/20		
Procurement (e.g. rolling stock)	Prop K	Planned	14/15	\$ 350,517	\$ 350,517						\$ 701,034
Procurement (e.g. rolling stock)	General Fund	Planned	14/15	\$ 1,200,000							\$ 1,200,000
Procurement (e.g. rolling stock)	Prop K	Planned	14/15		\$ 369,036	\$ 369,036					\$ 738,072
Procurement (e.g. rolling stock)	General Fund	Planned	14/15		\$ 1,200,000						\$ 1,200,000
Procurement (e.g. rolling stock)	Prop K	Planned	14/15			\$ 388,413	\$ 388,413				\$ 776,826
Procurement (e.g. rolling stock)	General Fund	Planned	14/15			\$ 1,200,000					\$ 1,200,000
Procurement (e.g. rolling stock)	Prop K	Planned	14/15				\$ 408,688	\$ 408,688			\$ 817,376
Procurement (e.g. rolling stock)	General Fund	Planned	14/15			\$ 1,200,000					\$ 1,200,000
Procurement (e.g. rolling stock)	Prop K	Planned	14/15					\$ 429,900	\$ 429,900		\$ 859,800
Procurement (e.g. rolling stock)	General Fund	Planned	14/15					\$ 1,200,000			\$ 1,200,000
Total By Fiscal Year				\$ 1,550,517	\$ 1,919,553	\$ 1,957,449	\$ 1,997,101	\$ 2,038,588	\$ 429,900	\$ 9,893,108	

Comments/Concerns

2009 Prop K 5YPP - Program of Projects
Street Resurfacing, Rehabilitation, and Maintenance (EP 34-35)

Programming and Allocations To-date

Last Update: March 30, 2010

Agency	Project Name	Phase	Status	Fiscal Year					Total
				2009/10	2010/11	2011/12	2012/13	2013/14	
Street Resurfacing (EP 34)									
DPW	Harrison St. Pavement Renovation	CON	Allocated	\$2,970,000					\$2,970,000
DPW	Taraval St. - (19th Ave. to Lower Great Hwy)	PS&E, CON	Programmed		\$3,000,000				\$3,000,000
DPW	17th St. (Mississippi St. to Valencia St.)	PS&E, CON	Programmed			\$3,100,000			\$3,100,000
DPW	17th St. (Valencia St. to Ord St.)	PS&E, CON	Programmed				\$3,200,000		\$3,200,000
DPW	Sanchez (Duboce Ave. to Elizabeth St.)	PS&E, CON	Programmed					\$3,300,000	\$3,300,000
Street Resurfacing (EP 34)									
DPW	Street Repair and Cleaning Equipment	PROC	Allocated	\$699,000					\$699,000
DPW	Street Repair and Cleaning Equipment	PROC	Programmed		\$729,000				\$729,000
DPW	Street Repair and Cleaning Equipment	PROC	Programmed			\$761,000			\$761,000
DPW	Street Repair and Cleaning Equipment	PROC	Programmed				\$794,000		\$794,000
DPW	Street Repair and Cleaning Equipment	PROC	Programmed					\$828,000	\$828,000
Total Programmed in 5YPP				\$3,669,000	\$3,729,000	\$3,861,000	\$3,994,000	\$4,128,000	\$19,381,000
Total Allocated				\$3,669,000	\$0	\$0	\$0	\$0	\$3,669,000
Total Unallocated				\$0	\$3,729,000	\$3,861,000	\$3,994,000	\$4,128,000	\$15,712,000
Total Programmed in Amended 2009 Strategic Plan*				\$3,669,000	\$3,729,000	\$3,861,000	\$3,994,000	\$4,128,000	\$19,381,000
Cumulative Remaining Programming Capacity				\$0	\$0	\$0	\$0	\$0	\$0

* The 2009 Strategic Plan was amended on March 30, 2010 through Res. 10-52.

Programmed
Pending Allocation/Appropriation
Board Approved Allocation/Appropriation

FOOTNOTES:

2009 Prop K 5YPP - Program of Projects
Street Resurfacing, Rehabilitation, and Maintenance (EP 34-35)
Programming and Allocations To-date

Last Update: February 03, 2014

Agency	Project Name	Phase	Status	Fiscal Year					Total
				2009/10	2010/11	2011/12	2012/13	2013/14	
Street Resurfacing (EP 34)									
DPW	Harrison St. Pavement Renovation	CON	Allocated	\$2,970,000					\$2,970,000
DPW	Harrison St. Pavement Renovation	CON	Deobligated	(\$472,984)					(\$472,984)
DPW	Taraval St. (19th Ave. to Lower Great Hwy) ¹	PS&E, CON	Programmed		\$0				\$0
DPW	15th Ave. (California St. to Fulton St.) ¹	CON	Allocated		\$2,480,000				\$2,480,000
DPW	15th Ave. (California St. to Fulton St.) ³	CON	Deobligated		(\$1,288,442)				(\$1,288,442)
DPW	17th St. (Pennsylvania Ave. to Valencia St.) ¹	PS&E	Allocated		\$320,000				\$320,000
DPW	Parnassus Ave. (Clayton St. to 5th Ave.) ¹	PS&E	Allocated		\$200,000				\$200,000
DPW	Parnassus Ave. (Clayton St. to 5th Ave.) ¹	PS&E	Deobligated		(\$8,391)				(\$8,391)
DPW	17th St. (Pennsylvania Ave. to Dolores St.) ²	PS&E, CON	Allocated			\$3,100,000			\$3,100,000
DPW	17th St. (Pennsylvania Ave. to Dolores St.) ²	PS&E, CON	Deobligated			(\$840,463)			(\$840,463)
DPW	17th St. (Valencia St. to Ord St.) ³	PS&E, CON	Programmed				\$0		\$0
DPW	Kirkham St. (7th Ave. to 37th Ave. and 45th Ave. to 46th Ave.) ³	CON	Allocated				\$4,485,000		\$4,485,000
DPW	Sanchez (Duboce Ave. to Elizabeth St.)	PS&E, CON	Programmed					\$0	\$0
DPW	Potrero Avenue Pavement Renovation ⁶	CON	Allocated					\$4,540,463	\$4,540,463

2009 Prop K 5YPP - Program of Projects
Street Resurfacing, Rehabilitation, and Maintenance (EP 34-35)
Programming and Allocations To-date

Last Update: February 03, 2014

Agency	Project Name	Phase	Status	Fiscal Year				Total
				2009/10	2010/11	2011/12	2012/13	
Street Repair and Cleaning Equipment (EP 35)								
DPW	Street Repair and Cleaning Equipment	PROC	Allocated	\$699,000				\$699,000
DPW	Street Repair and Cleaning Equipment	PROC	Allocated		\$729,000			\$729,000
DPW	Street Repair and Cleaning Equipment	PROC	Allocated		(\$122,085)			(\$122,085)
DPW	Street Repair and Cleaning Equipment	PROC	Allocated			\$761,000		\$761,000
DPW	Street Repair and Cleaning Equipment ⁴	PROC	Allocated			\$576,000		\$576,000
DPW	Street Repair and Cleaning Equipment ^{4,5}	PROC	Programmed			\$0		\$0
DPW	Street Repair and Cleaning Equipment ^{5,7}	PROC	Allocated				\$463,090	\$463,090
DPW	Street Repair and Cleaning Equipment ⁵	PROC	Allocated				\$721,500	\$721,500
Total Programmed in 5YPP				\$3,196,016	\$2,310,082	\$3,020,537	\$5,061,000	\$19,312,688
Total Allocated and Pending in 5YPP				\$3,669,000	\$3,606,915	\$3,861,000	\$5,061,000	\$21,922,968
Total Deobligated in 5YPP				(\$472,984)	(\$1,296,833)	(\$840,463)	\$0	(\$2,610,280)
Total Unallocated in 5YPP				\$0	\$0	\$0	\$0	\$0
Total Programmed in Amended 2009 Strategic Plan *				\$3,669,000	\$3,729,000	\$3,861,000	\$3,994,000	\$19,381,000
Deobligated from Prior 5YPP Cycles **				\$464,698				\$464,698
Cumulative Remaining Programming Capacity				\$937,682	\$2,356,600	\$3,197,064	\$2,130,064	\$533,010

* The 2009 Strategic Plan was amended on March 30, 2010 through Res. 10-52.
 ** "Deobligated from prior 5YPP cycles" includes deobligations from allocations approved prior to the current 5YPP period, excluding deobligations incorporated in the first 2009 Strategic Plan amendment, as of November 7, 2013.

Programmed
Pending Allocation/Appropriation
Board Approved Allocation/Appropriation

**2009 Prop K 5YPP - Program of Projects
Street Resurfacing, Rehabilitation, and Maintenance (EP 34-35)
Programming and Allocations To-date**

Last Update: February 03, 2014

Agency	Project Name	Phase	Status	Fiscal Year				Total
				2009/10	2010/11	2011/12	2012/13	

FOOTNOTES:

¹ 5YPP amendment to add 15th Avenue, 17th Street, and Parnassus Avenue in FY 2010/11 (Resolution 10-75, approved 06.29.10)
Taraval Street: Reduced from \$3,000,000 to \$0.

15th Avenue: Added a new project with \$2,480,000 in FY 2010/11 construction funds.

17th Street (Pennsylvania - Valencia): Added a new project with \$320,000 in FY 2010/11 design funds.

Parnassus Avenue: Added a new project with \$200,000 in FY 2010/11 design funds.

² 17th Street (Pennsylvania - Dolores): The original limit of the FY 2011/12 17th Street paving project was from Mississippi Street to Valencia Street; expanded by three blocks (Resolution 11-62, 134.908020).

³ 5YPP amendment to add Kirkham Street construction in FY 2012/13 (Resolution 13-14, approved 10.23.2012)

17th Street (Valencia - Ord): Reduced from \$3,200,000 to \$0; will be funded with prior Prop K allocation and Prop B Road Paving and Street Safety Bond funds. See Kirkham Street: Added a new project with \$3,200,000 in FY 2012/13 construction funds.

15th Avenue (deobligation): Reprogrammed \$1,285,000 in deobligated FY 2011/12 funds to Kirkham Street. Unneeded funds were due to a favorable bid environment.

⁴ Allocated cash flow includes cumulative remaining cash flow capacity to accommodate adjustment from \$397,000 in FY 2012/13 and \$179,000 in FY 13/14 to \$576,000 in FY Street Repair and Cleaning Equipment in FY 2013/14 (Resolution 14-05, 7.23.2013)

FY 2010/11 funds allocated to Street Repair and Cleaning Equipment: Re-programmed \$122,085 in deobligated funds. Unneeded funds were due to reduced scope.

FY 2012/13 funds programmed for Street Repair and Cleaning Equipment: Reduced from \$218,000 to \$0.

Street Repair and Cleaning Equipment: Added new project with \$381,415 in FY 2013/14 funds.

⁵ 5YPP Amendment to add Potrero Avenue Pavement Renovation in FY 2013/14 (Resolution 14-34, approved 11.19.2013)

Sanchez (Duboce Ave. to Elizabeth St.): Reduced from \$3,300,000 to \$0. Project delayed to FY 2016/17 due to utility coordination conflicts.

17th St. (Pennsylvania Ave. to Dolores St.): Reprogrammed \$840,463 in deobligated FY 2011/12 funds. Project is complete; construction costs were below engineer's estimate.

California Street Pavement Renovation: Reprogrammed \$137,061 in deobligated FY 2007/08 funds. Project is complete; construction costs were below engineer's estimate.

Potrero Avenue Pavement Renovation: Added new project with \$4,539,291 in FY 2013/14 funds for construction.

⁷ 5YPP Amendment to program \$16,505 in cumulative remaining programming capacity to Street Repair and Cleaning Equipment in Fiscal Year 2013/14. (Resolution 14-39, approved 12.17.2013)

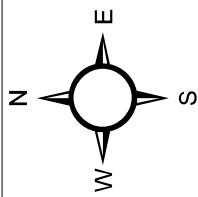

San Francisco Public Works



Paving Program

street renovation and preservation

— Blocks to be treated from FY14/15 - FY18/19*

□ District Boundaries

*Assumes full funding (including November 2014 General Obligation bond and Vehicle License Fee)

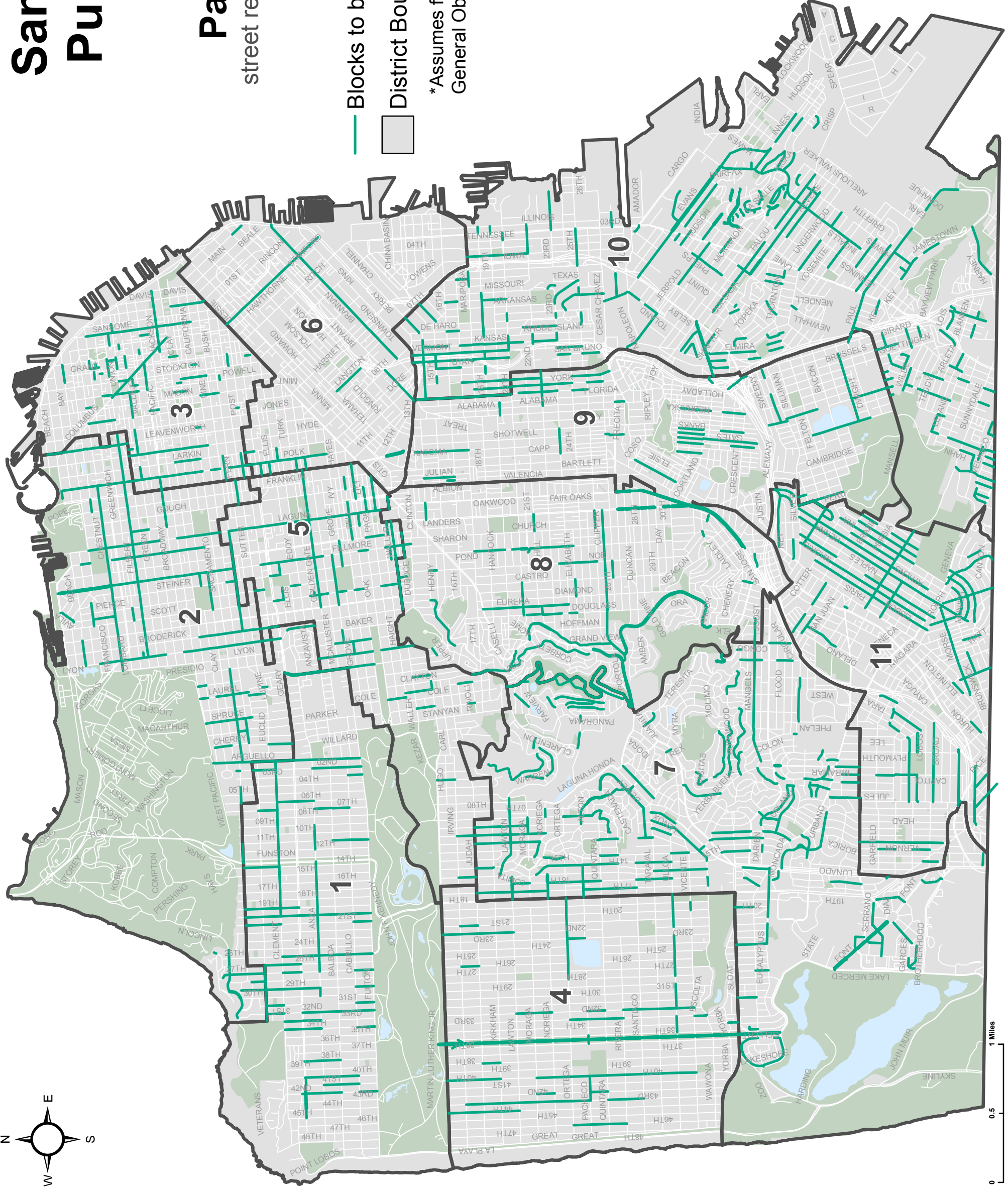

All paving program candidates shown are subject to substitution and schedule changes pending available funding, visual assessment, utility clearances and coordination with other agencies and are not guaranteed to be moved forward to construction. Unforeseen challenges such as increased work scope, changing priorities, cost increases or declining revenue may arise, causing the paving program candidates to be postponed or dropped from consideration.

03.27.2014

Data as of: 03.19.2014

Copyright CCSF - All Rights Reserved.

0 0.5 1 Miles

**Department of Public Works Paving Program
Blocks to be treated from FY14/15 - FY18/19***

Street Name	From	To	District	Neighborhood
02ND AVE	CALIFORNIA ST	CORNWALL ST	01	Inner Richmond
02ND AVE	CORNWALL ST	CLEMENT ST	01	Inner Richmond
02ND AVE	ANZA ST	BALBOA ST	01	Inner Richmond
02ND AVE	BALBOA ST	CABRILLO ST	01	Inner Richmond
02ND AVE	CABRILLO ST	FULTON ST	01	Inner Richmond
03RD AVE	CABRILLO ST	FULTON ST	01	Inner Richmond
06TH AVE	CLEMENT ST	GEARY BLVD	01	Inner Richmond
06TH AVE	GEARY BLVD	ANZA ST	01	Inner Richmond
07TH AVE	CALIFORNIA ST \ CORNWALL	CLEMENT ST	01	Inner Richmond
07TH AVE	ANZA ST	BALBOA ST	01	Inner Richmond
07TH AVE	BALBOA ST	CABRILLO ST	01	Inner Richmond
11TH AVE	BALBOA ST	CABRILLO ST	01	Inner Richmond
11TH AVE	CABRILLO ST	FULTON ST	01	Inner Richmond
14TH AVE	LAKE ST	CALIFORNIA ST	01	Lake
14TH AVE	CALIFORNIA ST	CLEMENT ST	01	Central Richmond
19TH AVE	LAKE ST	CALIFORNIA ST	01	Lake
19TH AVE	CALIFORNIA ST	CLEMENT ST	01	Central Richmond
19TH AVE	CLEMENT ST	GEARY BLVD	01	Central Richmond
20TH AVE	LAKE ST	CALIFORNIA ST	01	Lake
20TH AVE	CALIFORNIA ST	CLEMENT ST	01	Central Richmond
20TH AVE	CLEMENT ST	GEARY BLVD	01	Central Richmond
20TH AVE	GEARY BLVD	ANZA ST	01	Central Richmond
20TH AVE	ANZA ST	BALBOA ST	01	Central Richmond
20TH AVE	BALBOA ST	CABRILLO ST	01	Central Richmond
20TH AVE	CABRILLO ST	FULTON ST	01	Central Richmond
21ST AVE	LAKE ST	CALIFORNIA ST	01	Lake
21ST AVE	CALIFORNIA ST	CLEMENT ST	01	Central Richmond
21ST AVE	CABRILLO ST	FULTON ST	01	Central Richmond
25TH AVE	CLEMENT ST	GEARY BLVD	01	Central Richmond
25TH AVE	GEARY BLVD	ANZA ST	01	Central Richmond
25TH AVE	ANZA ST	BALBOA ST	01	Central Richmond
25TH AVE	BALBOA ST	CABRILLO ST	01	Central Richmond
25TH AVE	CABRILLO ST	CROSSOVER DR \ FULTON ST	01	Central Richmond
26TH AVE	CALIFORNIA ST	CLEMENT ST	01	Central Richmond
26TH AVE	CLEMENT ST	GEARY BLVD	01	Central Richmond
27TH AVE	CLEMENT ST	GEARY BLVD	01	Central Richmond
27TH AVE	CABRILLO ST	FULTON ST	01	Central Richmond
29TH AVE	CALIFORNIA ST	CLEMENT ST	01	Central Richmond
29TH AVE	CLEMENT ST	GEARY BLVD	01	Central Richmond
29TH AVE	GEARY BLVD	ANZA ST	01	Central Richmond
29TH AVE	CABRILLO ST	FULTON ST	01	Central Richmond
31ST AVE	CALIFORNIA ST	CLEMENT ST	01	Central Richmond
31ST AVE	CABRILLO ST	FULTON ST	01	Central Richmond
32ND AVE	CALIFORNIA ST	MARVEL CT	01	Central Richmond
32ND AVE	MARVEL CT	CLEMENT ST	01	Central Richmond
32ND AVE	GEARY BLVD	ANZA ST	01	Central Richmond
32ND AVE	ANZA ST	BALBOA ST	01	Central Richmond
32ND AVE	BALBOA ST	CABRILLO ST	01	Central Richmond
32ND AVE	CABRILLO ST	FULTON ST	01	Central Richmond
33RD AVE	CLEMENT ST	GEARY BLVD	01	Outer Richmond
33RD AVE	GEARY BLVD	ANZA ST	01	Outer Richmond
34TH AVE	CLEMENT ST \ LEGION OF H	GEARY BLVD	01	Outer Richmond
34TH AVE	GEARY BLVD	ANZA ST	01	Outer Richmond

*Assumes full funding (including November 2014 General Obligation bond and Vehicle License Fee)

**Department of Public Works Paving Program
Blocks to be treated from FY14/15 - FY18/19***

34TH AVE	CABRILLO ST	FULTON ST	01	Outer Richmond
38TH AVE	GEARY BLVD	ANZA ST	01	Outer Richmond
38TH AVE	ANZA ST	BALBOA ST	01	Outer Richmond
40TH AVE	GEARY BLVD	ANZA ST	01	Outer Richmond
40TH AVE	ANZA ST	BALBOA ST	01	Outer Richmond
40TH AVE	BALBOA ST	CABRILLO ST	01	Outer Richmond
41ST AVE	ANZA ST	BALBOA ST	01	Outer Richmond
41ST AVE	BALBOA ST	CABRILLO ST	01	Outer Richmond
42ND AVE	GEARY BLVD \ POINT LOBOS	GEARY BLVD	01	Outer Richmond
42ND AVE	GEARY BLVD	ANZA ST	01	Outer Richmond
42ND AVE	ANZA ST	BALBOA ST	01	Outer Richmond
42ND AVE	CABRILLO ST	FULTON ST	01	Outer Richmond
ANZA ST	09TH AVE	10TH AVE	01	Inner Richmond
ANZA ST	10TH AVE	11TH AVE	01	Inner Richmond
ANZA ST	11TH AVE	12TH AVE	01	Inner Richmond
ANZA ST	PARK PRESIDIO BLVD	14TH AVE	01	Central Richmond
ANZA ST	14TH AVE	15TH AVE	01	Central Richmond
ANZA ST	15TH AVE	16TH AVE	01	Central Richmond
ANZA ST	16TH AVE	17TH AVE	01	Central Richmond
ANZA ST	17TH AVE	18TH AVE	01	Central Richmond
ANZA ST	18TH AVE	19TH AVE	01	Central Richmond
ANZA ST	19TH AVE	20TH AVE	01	Central Richmond
ANZA ST	20TH AVE	21ST AVE	01	Central Richmond
ANZA ST	21ST AVE	22ND AVE	01	Central Richmond
ANZA ST	22ND AVE	23RD AVE	01	Central Richmond
ANZA ST	23RD AVE	24TH AVE	01	Central Richmond
ANZA ST	24TH AVE	25TH AVE	01	Central Richmond
ANZA ST	25TH AVE	26TH AVE	01	Central Richmond
ANZA ST	26TH AVE	27TH AVE	01	Central Richmond
ANZA ST	29TH AVE	30TH AVE	01	Central Richmond
ARGUELLO BLVD	GEARY BLVD	ANZA ST	01	Lone Mountain
ARGUELLO BLVD	ANZA ST	EDWARD ST	01	Lone Mountain
ARGUELLO BLVD	EDWARD ST	BALBOA ST \ TURK BLVD	01	Lone Mountain
ARGUELLO BLVD	BALBOA ST \ TURK BLVD	GOLDEN GATE AVE	01	Lone Mountain
ARGUELLO BLVD	GOLDEN GATE AVE	CABRILLO ST	01	Lone Mountain
ARGUELLO BLVD	CABRILLO ST	MCALLISTER ST	01	Lone Mountain
ARGUELLO BLVD	MCALLISTER ST	FULTON ST	01	Lone Mountain
CLEMENT ST	ARGUELLO BLVD	02ND AVE	01	Inner Richmond
CLEMENT ST	02ND AVE	03RD AVE	01	Inner Richmond
CLEMENT ST	03RD AVE	04TH AVE	01	Inner Richmond
CLEMENT ST	04TH AVE	05TH AVE	01	Inner Richmond
CLEMENT ST	05TH AVE	06TH AVE	01	Inner Richmond
CLEMENT ST	06TH AVE	07TH AVE	01	Inner Richmond
CLEMENT ST	07TH AVE	08TH AVE	01	Inner Richmond
CLEMENT ST	08TH AVE	09TH AVE	01	Inner Richmond
CLEMENT ST	09TH AVE	10TH AVE	01	Inner Richmond
CLEMENT ST	10TH AVE	11TH AVE	01	Inner Richmond
CLEMENT ST	11TH AVE	12TH AVE	01	Inner Richmond
CLEMENT ST	12TH AVE	FUNSTON AVE	01	Inner Richmond
CLEMENT ST	FUNSTON AVE	PARK PRESIDIO BLVD	01	Inner Richmond
CLEMENT ST	PARK PRESIDIO BLVD	14TH AVE	01	Central Richmond
CLEMENT ST	14TH AVE	15TH AVE	01	Central Richmond
CLEMENT ST	15TH AVE	16TH AVE	01	Central Richmond
CLEMENT ST	16TH AVE	17TH AVE	01	Central Richmond
CLEMENT ST	17TH AVE	18TH AVE	01	Central Richmond

*Assumes full funding (including November 2014 General Obligation bond and Vehicle License Fee)

**Department of Public Works Paving Program
Blocks to be treated from FY14/15 - FY18/19***

CLEMENT ST	18TH AVE	19TH AVE	01	Central Richmond
CLEMENT ST	19TH AVE	20TH AVE	01	Central Richmond
GEARY BLVD	40TH AVE	41ST AVE	01	Outer Richmond
GEARY BLVD	41ST AVE	42ND AVE	01	Outer Richmond
GEARY BLVD	41ST AVE	42ND AVE	01	Outer Richmond
GEARY BLVD	42ND AVE	43RD AVE	01	Outer Richmond
GEARY BLVD	42ND AVE	43RD AVE	01	Outer Richmond
GEARY BLVD	43RD AVE	44TH AVE	01	Outer Richmond
GEARY BLVD	43RD AVE	44TH AVE	01	Outer Richmond
GEARY BLVD	44TH AVE	45TH AVE	01	Outer Richmond
MASONIC AVE	GEARY BLVD	ANZA ST \ OFARRELL ST	01	Lone Mountain
MASONIC AVE	ANZA ST \ OFARRELL ST	EWING TER	01	Lone Mountain
MASONIC AVE	EWING TER	TURK BLVD	01	Lone Mountain
02ND AVE	END	LAKE ST	02	Lake
25TH AVE	END	SEACLIFF AVE	02	Sea Cliff
27TH AVE	AUTOMOBILE DR	EL CAMINO DEL MAR	02	Sea Cliff
27TH AVE	EL CAMINO DEL MAR	LAKE ST	02	Lake
27TH AVE	LAKE ST	CALIFORNIA ST	02	Lake
28TH AVE	LAKE ST	CALIFORNIA ST	02	Sea Cliff
29TH AVE	MCLAREN AVE	LAKE ST	02	Sea Cliff
29TH AVE	LAKE ST	CALIFORNIA ST	02	Sea Cliff
ARGUELLO BLVD	FINLEY RD \ WEST PACIFIC AVE	JACKSON ST	02	Presidio Heights
ARGUELLO BLVD	JACKSON ST	PRESIDIO TER \ WASHINGTON	02	Presidio Heights
ARGUELLO BLVD	PRESIDIO TER \ WASHINGTON	CLAY ST	02	Presidio Heights
ARGUELLO BLVD	CLAY ST	LAKE ST	02	Presidio Heights
ARGUELLO BLVD	LAKE ST	SACRAMENTO ST	02	Presidio Heights
ARGUELLO BLVD	SACRAMENTO ST	CALIFORNIA ST	02	Presidio Heights
ARGUELLO BLVD	CALIFORNIA ST	CORNWALL ST	02	Jordan Park - Laurel Heights
ARGUELLO BLVD	CORNWALL ST	EUCLID AVE	02	Jordan Park - Laurel Heights
ARGUELLO BLVD	EUCLID AVE	CLEMENT ST	02	Jordan Park - Laurel Heights
ARGUELLO BLVD	CLEMENT ST	GEARY BLVD	02	Jordan Park - Laurel Heights
AVILA ST	CHESTNUT ST	ALHAMBRA ST	02	Marina
AVILA ST	ALHAMBRA ST	CAPRA WAY	02	Marina
AVILA ST	PRADO ST	CERVANTES BLVD	02	Marina
AVILA ST	CERVANTES BLVD	RICO WAY	02	Marina
AVILA ST	RICO WAY	CASA WAY \ MARINA BLVD	02	Marina
BAKER ST	GEARY BLVD \ SAINT JOSEPH BLVD	POST ST	02	Lower Pacific Heights
BAKER ST	PINE ST	CALIFORNIA ST	02	Lower Pacific Heights
BAKER ST	CALIFORNIA ST	SACRAMENTO ST	02	Pacific Heights
BAKER ST	SACRAMENTO ST	CLAY ST	02	Pacific Heights
BAKER ST	CLAY ST	WASHINGTON ST	02	Pacific Heights
BAKER ST	WASHINGTON ST	JACKSON ST	02	Pacific Heights
BAKER ST	JACKSON ST	PACIFIC AVE	02	Pacific Heights
BAKER ST	PACIFIC AVE	BROADWAY	02	Pacific Heights
BAKER ST	GREEN ST	UNION ST	02	Pacific Heights
BAKER ST	UNION ST	FILBERT ST	02	Cow Hollow
BAKER ST	FILBERT ST	MILEY ST	02	Cow Hollow
BAKER ST	MILEY ST	GREENWICH ST	02	Cow Hollow
BAKER ST	GREENWICH ST	LOMBARD ST	02	Cow Hollow
BAKER ST	LOMBARD ST	CHESTNUT ST	02	Cow Hollow
BAKER ST	CHESTNUT ST	RICHARDSON AVE	02	Cow Hollow
BAKER ST	RICHARDSON AVE	FRANCISCO ST	02	Marina
BAKER ST	FRANCISCO ST	BAY ST	02	Marina
BAKER ST	BAY ST	BAY ST	02	Marina
BEACH ST	POLK ST	END	02	Russian Hill

*Assumes full funding (including November 2014 General Obligation bond and Vehicle License Fee)

**Department of Public Works Paving Program
Blocks to be treated from FY14/15 - FY18/19***

BEACH ST	DIVISADERO ST	BRODERICK ST	02	Marina
BEACH ST	BRODERICK ST	BAKER ST	02	Marina
BROADWAY	VAN NESS AVE	FRANKLIN ST	02	Pacific Heights
BROADWAY	FRANKLIN ST	GOUGH ST	02	Pacific Heights
BROADWAY	GOUGH ST	OCTAVIA ST	02	Pacific Heights
BRODERICK ST	CALIFORNIA ST	SACRAMENTO ST	02	Pacific Heights
BRODERICK ST	SACRAMENTO ST	CLAY ST	02	Pacific Heights
BRODERICK ST	CLAY ST	WASHINGTON ST	02	Pacific Heights
BRODERICK ST	WASHINGTON ST	JACKSON ST	02	Pacific Heights
BUCHANAN ST	CLAY ST	WASHINGTON ST	02	Pacific Heights
BUCHANAN ST	WASHINGTON ST	JACKSON ST	02	Pacific Heights
BUCHANAN ST	JACKSON ST	PACIFIC AVE	02	Pacific Heights
BUCHANAN ST	PACIFIC AVE	BROADWAY	02	Pacific Heights
BUCHANAN ST	BROADWAY	VALLEJO ST	02	Pacific Heights
BUCHANAN ST	VALLEJO ST	GREEN ST	02	Pacific Heights
BUCHANAN ST	GREEN ST	UNION ST	02	Pacific Heights
BUCHANAN ST	UNION ST	FILBERT ST	02	Cow Hollow
BUCHANAN ST	FILBERT ST	PIXLEY ST	02	Cow Hollow
BUCHANAN ST	PIXLEY ST	GREENWICH ST	02	Cow Hollow
BUCHANAN ST	GREENWICH ST	MOULTON ST	02	Cow Hollow
BUCHANAN ST	MOULTON ST	LOMBARD ST	02	Cow Hollow
BUCHANAN ST	LOMBARD ST	MAGNOLIA ST	02	Marina
BUCHANAN ST	BAY ST	NORTH POINT ST	02	Marina
CALIFORNIA ST	SPRUCE ST	PARKER AVE	02	Presidio Heights
CALIFORNIA ST	PARKER AVE	MAPLE ST	02	Presidio Heights
CALIFORNIA ST	MAPLE ST	COMMONWEALTH AVE	02	Presidio Heights
CALIFORNIA ST	COMMONWEALTH AVE	CHERRY ST	02	Presidio Heights
CALIFORNIA ST	26TH AVE	27TH AVE	02	Lake
CALIFORNIA ST	27TH AVE	28TH AVE	02	Sea Cliff
CALIFORNIA ST	28TH AVE	29TH AVE	02	Sea Cliff
CALIFORNIA ST	29TH AVE	30TH AVE	02	Sea Cliff
CALIFORNIA ST	30TH AVE	31ST AVE	02	Sea Cliff
CALIFORNIA ST	31ST AVE	32ND AVE	02	Sea Cliff
CALIFORNIA ST	32ND AVE	END	02	Outer Richmond
CAPRA WAY	MALLORCA WAY	PIERCE ST	02	Marina
CAPRA WAY	PIERCE ST	AVILA ST	02	Marina
CAPRA WAY	AVILA ST	SCOTT ST	02	Marina
CHEERRY ST	JACKSON ST	WASHINGTON ST	02	Presidio Heights
CHEERRY ST	WASHINGTON ST	CLAY ST	02	Presidio Heights
CHESTNUT ST	POLK ST	VAN NESS AVE	02	Russian Hill
CHESTNUT ST	VAN NESS AVE	FRANKLIN ST	02	Marina
CHESTNUT ST	FRANKLIN ST	GOUGH ST	02	Marina
CHESTNUT ST	GOUGH ST	OCTAVIA ST	02	Marina
CHESTNUT ST	OCTAVIA ST	LAGUNA ST	02	Marina
CHESTNUT ST	LAGUNA ST	BUCHANAN ST	02	Marina
CHESTNUT ST	BUCHANAN ST	WEBSTER ST	02	Marina
CHESTNUT ST	WEBSTER ST	FILLMORE ST	02	Marina
CHESTNUT ST	FILLMORE ST	MALLORCA WAY	02	Marina
CHESTNUT ST	MALLORCA WAY	STEINER ST	02	Marina
CHESTNUT ST	STEINER ST	PIERCE ST	02	Marina
CHESTNUT ST	PIERCE ST	AVILA ST	02	Marina
CHESTNUT ST	AVILA ST	SCOTT ST	02	Marina
CHESTNUT ST	SCOTT ST	DIVISADERO ST	02	Marina
CHESTNUT ST	DIVISADERO ST	BRODERICK ST	02	Marina
CHESTNUT ST	BRODERICK ST	RICHARDSON AVE	02	Marina

*Assumes full funding (including November 2014 General Obligation bond and Vehicle License Fee)

**Department of Public Works Paving Program
Blocks to be treated from FY14/15 - FY18/19***

CHESTNUT ST	RICHARDSON AVE	BAKER ST	02	Cow Hollow
CHESTNUT ST	BAKER ST	LYON ST	02	Cow Hollow
CLAY ST	FILLMORE ST	STEINER ST	02	Pacific Heights
CLAY ST	STEINER ST	PIERCE ST	02	Pacific Heights
CLAY ST	PIERCE ST	SCOTT ST	02	Pacific Heights
COLLINS ST	MAYFAIR DR	EUCLID AVE	02	Jordan Park - Laurel Heig
EL CAMINO DEL M	LINCOLN BLVD	25TH AVE	02	Sea Cliff
EL CAMINO DEL M	25TH AVE	26TH AVE	02	Sea Cliff
EL CAMINO DEL M	26TH AVE	27TH AVE	02	Sea Cliff
EL CAMINO DEL M	27TH AVE	28TH AVE	02	Sea Cliff
EL CAMINO DEL M	28TH AVE	SEACLIFF AVE	02	Sea Cliff
EL CAMINO DEL M	SEACLIFF AVE	MCLAREN AVE	02	Sea Cliff
EL CAMINO DEL M	MCLAREN AVE	30TH AVE	02	Sea Cliff
EL CAMINO DEL M	SEACLIFF AVE	30TH AVE	02	Sea Cliff
EL CAMINO DEL M	30TH AVE	LAKE ST	02	Sea Cliff
EL CAMINO DEL M	LAKE ST	32ND AVE	02	Sea Cliff
FERN ST	VAN NESS AVE	FRANKLIN ST	02	Van Ness - Civic Center
FERN ST	FRANKLIN ST	GOUGH ST	02	Van Ness - Civic Center
FILBERT ST	LEAVENWORTH ST	HYDE ST	02	Russian Hill
FILBERT ST	HYDE ST	LARKIN ST	02	Russian Hill
FILBERT ST	LARKIN ST	POLK ST	02	Russian Hill
FILBERT ST	POLK ST	VAN NESS AVE	02	Russian Hill
FILBERT ST	VAN NESS AVE	FRANKLIN ST	02	Cow Hollow
FILBERT ST	FRANKLIN ST	GOUGH ST	02	Cow Hollow
FILBERT ST	GOUGH ST	OCTAVIA ST	02	Cow Hollow
FILBERT ST	OCTAVIA ST	LAGUNA ST	02	Cow Hollow
FILBERT ST	LAGUNA ST	BUCHANAN ST	02	Cow Hollow
FILBERT ST	BUCHANAN ST	WEBSTER ST	02	Cow Hollow
FILBERT ST	WEBSTER ST	FILLMORE ST	02	Cow Hollow
FILBERT ST	FILLMORE ST	STEINER ST	02	Cow Hollow
FILBERT ST	STEINER ST	PIERCE ST	02	Cow Hollow
FILBERT ST	PIERCE ST	SCOTT ST	02	Cow Hollow
FILBERT ST	SCOTT ST	DIVISADERO ST	02	Cow Hollow
FILBERT ST	DIVISADERO ST	BRODERICK ST	02	Cow Hollow
FILBERT ST	BRODERICK ST	BAKER ST	02	Cow Hollow
FILLMORE ST	CALIFORNIA ST	SACRAMENTO ST	02	Pacific Heights
FILLMORE ST	SACRAMENTO ST	CLAY ST	02	Pacific Heights
FILLMORE ST	CLAY ST	WASHINGTON ST	02	Pacific Heights
FILLMORE ST	WASHINGTON ST	JACKSON ST	02	Pacific Heights
FILLMORE ST	JACKSON ST	PACIFIC AVE	02	Pacific Heights
FILLMORE ST	PACIFIC AVE	BROADWAY	02	Pacific Heights
FILLMORE ST	BROADWAY	VALLEJO ST	02	Pacific Heights
FILLMORE ST	VALLEJO ST	GREEN ST	02	Pacific Heights
FILLMORE ST	GREEN ST	UNION ST	02	Pacific Heights
FILLMORE ST	UNION ST	FILBERT ST	02	Cow Hollow
FILLMORE ST	FILBERT ST	PIXLEY ST	02	Cow Hollow
FILLMORE ST	PIXLEY ST	GREENWICH ST	02	Cow Hollow
FILLMORE ST	GREENWICH ST	MOULTON ST	02	Cow Hollow
FILLMORE ST	MOULTON ST	LOMBARD ST	02	Cow Hollow
FILLMORE ST	LOMBARD ST	CHESTNUT ST	02	Marina
FILLMORE ST	CHESTNUT ST	BAY ST \ CERVANTES BLVD	02	Marina
FILLMORE ST	CHESTNUT ST	BAY ST \ CERVANTES BLVD	02	Marina
FILLMORE ST	BAY ST \ CERVANTES BLVD	NORTH POINT ST	02	Marina
FILLMORE ST	BAY ST \ CERVANTES BLVD	NORTH POINT ST	02	Marina
FILLMORE ST	NORTH POINT ST	BEACH ST	02	Marina

*Assumes full funding (including November 2014 General Obligation bond and Vehicle License Fee)

**Department of Public Works Paving Program
Blocks to be treated from FY14/15 - FY18/19***

FILLMORE ST	NORTH POINT ST	BEACH ST	02	Marina
FILLMORE ST	BEACH ST	JEFFERSON ST	02	Marina
FILLMORE ST	BEACH ST	JEFFERSON ST	02	Marina
FILLMORE ST	JEFFERSON ST	RETIRO WAY	02	Marina
FILLMORE ST	JEFFERSON ST	RETIRO WAY	02	Marina
FILLMORE ST	RETIRO WAY	MARINA BLVD	02	Marina
FRANCISCO ST	VAN NESS AVE	FRANKLIN ST	02	Marina
GREENWICH ST	PIERCE ST	SCOTT ST	02	Cow Hollow
JORDAN AVE	EUCLID AVE	GEARY BLVD	02	Jordan Park - Laurel Heig
LAGUNA ST	CALIFORNIA ST	SACRAMENTO ST	02	Pacific Heights
LAGUNA ST	SACRAMENTO ST	CLAY ST	02	Pacific Heights
LAGUNA ST	CLAY ST	WASHINGTON ST	02	Pacific Heights
LAGUNA ST	WASHINGTON ST	JACKSON ST	02	Pacific Heights
LAGUNA ST	JACKSON ST	PACIFIC AVE	02	Pacific Heights
LAGUNA ST	VALLEJO ST	GREEN ST	02	Pacific Heights
LAGUNA ST	GREEN ST	UNION ST	02	Pacific Heights
LAGUNA ST	UNION ST	FILBERT ST	02	Cow Hollow
LAGUNA ST	FILBERT ST	HARRIS PL	02	Cow Hollow
LAGUNA ST	HARRIS PL	GREENWICH ST	02	Cow Hollow
LAGUNA ST	GREENWICH ST	LOMBARD ST	02	Cow Hollow
LAGUNA ST	LOMBARD ST	MAGNOLIA ST	02	Marina
LAGUNA ST	MAGNOLIA ST	CHESTNUT ST	02	Marina
LAGUNA ST	CHESTNUT ST	FRANCISCO ST	02	Marina
LAGUNA ST	FRANCISCO ST	BAY ST	02	Marina
LAKE ST	04TH AVE	05TH AVE	02	Lake
LAKE ST	05TH AVE	06TH AVE	02	Lake
LAKE ST	11TH AVE	12TH AVE	02	Lake
LAKE ST	12TH AVE	FUNSTON AVE	02	Lake
LAKE ST	FUNSTON AVE	HWY 1 NORTHBOUND \ HWY 1	02	Lake
LAUREL ST	PACIFIC AVE	JACKSON ST	02	Presidio Heights
LAUREL ST	WASHINGTON ST	CLAY ST	02	Presidio Heights
LAUREL ST	CLAY ST	SACRAMENTO ST	02	Presidio Heights
LAUREL ST	SACRAMENTO ST	CALIFORNIA ST	02	Presidio Heights
LAUREL ST	CALIFORNIA ST	MAYFAIR DR	02	Jordan Park - Laurel Heig
LAUREL ST	EUCLID AVE	LUPINE AVE	02	Jordan Park - Laurel Heig
MAPLE ST	SACRAMENTO ST	CALIFORNIA ST	02	Presidio Heights
MASONIC AVE	GEARY BLVD	ANZA ST \ OFARRELL ST	02	Anza Vista
MASONIC AVE	ANZA ST \ OFARRELL ST	EWING TER	02	Anza Vista
MASONIC AVE	EWING TER	TURK BLVD	02	Anza Vista
MILEY ST	END	BAKER ST	02	Cow Hollow
OCTAVIA ST	GREEN ST	UNION ST	02	Pacific Heights
OCTAVIA ST	UNION ST	FILBERT ST	02	Cow Hollow
POLK ST	UNION ST	FILBERT ST	02	Russian Hill
POLK ST	FILBERT ST	GREENWICH ST	02	Russian Hill
POLK ST	GREENWICH ST	LOMBARD ST	02	Russian Hill
POLK ST	LOMBARD ST	CHESTNUT ST	02	Russian Hill
POLK ST	CHESTNUT ST	FRANCISCO ST	02	Russian Hill
POLK ST	FRANCISCO ST	BAY ST	02	Russian Hill
POLK ST	BAY ST	NORTH POINT ST	02	Russian Hill
POLK ST	NORTH POINT ST	BEACH ST	02	Russian Hill
SACRAMENTO ST	PRESIDIO AVE	WALNUT ST	02	Presidio Heights
SACRAMENTO ST	WALNUT ST	LAUREL ST	02	Presidio Heights
SACRAMENTO ST	LAUREL ST	LOCUST ST	02	Presidio Heights
SACRAMENTO ST	LOCUST ST	SPRUCE ST	02	Presidio Heights
SACRAMENTO ST	SPRUCE ST	MAPLE ST	02	Presidio Heights

*Assumes full funding (including November 2014 General Obligation bond and Vehicle License Fee)

**Department of Public Works Paving Program
Blocks to be treated from FY14/15 - FY18/19***

SACRAMENTO ST	MAPLE ST	CHERRY ST	02	Presidio Heights
SACRAMENTO ST	CHERRY ST	ARGUELLO BLVD	02	Presidio Heights
SAINT JOSEPHS A\	TURK ST	EDDY ST \ PINAR LN	02	Anza Vista
SAINT JOSEPHS A\	EDDY ST \ PINAR LN	ELLIS ST \ TERRA VISTA AVE	02	Anza Vista
SAINT JOSEPHS A\	ELLIS ST \ TERRA VISTA AVE	OFARRELL ST	02	Anza Vista
SPRUCE ST	PACIFIC AVE	JACKSON ST	02	Presidio Heights
SPRUCE ST	JACKSON ST	WASHINGTON ST	02	Presidio Heights
SPRUCE ST	WASHINGTON ST	CLAY ST	02	Presidio Heights
SPRUCE ST	CLAY ST	SACRAMENTO ST	02	Presidio Heights
SPRUCE ST	SACRAMENTO ST	CALIFORNIA ST	02	Presidio Heights
SPRUCE ST	CALIFORNIA ST	MAYFAIR DR	02	Jordan Park - Laurel Heig
WALNUT ST	PACIFIC AVE	JACKSON ST	02	Presidio Heights
WASHINGTON ST	FILLMORE ST	STEINER ST	02	Pacific Heights
ALTA ST	END	END	03	Telegraph Hill
ALTA ST	END	MONTGOMERY ST	03	Telegraph Hill
ANSON PL	END	POWELL ST	03	Downtown - Tenderloin
BAY ST	KEARNY ST	MIDWAY ST	03	North Waterfront
BROADWAY	COLUMBUS AVE	GRANT AVE	03	Financial District North
BROADWAY	GRANT AVE	STOCKTON ST	03	Financial District North
BROADWAY	STOCKTON ST	TURK MURPHY LN	03	Nob Hill
BROADWAY	TURK MURPHY LN	POWELL ST \ ROBERT C LEVY T	03	Nob Hill
BROADWAY	POLK ST	VAN NESS AVE	03	Nob Hill
CAMPTON PL	GRANT AVE	STOCKTON ST	03	Financial District North
CARD ALY	STOCKTON ST	END	03	North Beach
CHILD ST	GREENWICH ST	TELEGRAPH PL	03	Telegraph Hill
CHILD ST	TELEGRAPH PL	LOMBARD ST	03	Telegraph Hill
COLUMBUS AVE	MONTGOMERY ST \ WASHIN	GIBB ST \ ILS LN	03	Financial District North
COLUMBUS AVE	GIBB ST \ ILS LN	JACKSON ST	03	Financial District North
COLUMBUS AVE	JACKSON ST	KEARNY ST	03	Financial District North
COLUMBUS AVE	KEARNY ST	PACIFIC AVE	03	Financial District North
COLUMBUS AVE	PACIFIC AVE	JACK KEROUAC ALY \ SAROYAI	03	Financial District North
COLUMBUS AVE	JACK KEROUAC ALY \ SAROYAI	BROADWAY	03	Financial District North
COLUMBUS AVE	BROADWAY	GRANT AVE	03	Telegraph Hill
COLUMBUS AVE	GRANT AVE	VALLEJO ST	03	Telegraph Hill
COLUMBUS AVE	VALLEJO ST	GREEN ST \ STOCKTON ST	03	Telegraph Hill
COLUMBUS AVE	GREEN ST \ STOCKTON ST	UNION ST	03	North Beach
COLUMBUS AVE	UNION ST	POWELL ST	03	North Beach
COLUMBUS AVE	POWELL ST	FILBERT ST \ VIA BUFANO	03	North Beach
DUNNES ALY	END	KEARNY ST	03	Telegraph Hill
EDGARDO PL	GRANT AVE	END	03	Telegraph Hill
EMERY LN	VALLEJO ST	END	03	North Beach
FILBERT ST	KEARNY ST	GENOA PL	03	Telegraph Hill
FILBERT ST	GENOA PL	VARENNES ST	03	Telegraph Hill
FILBERT ST	VARENNES ST	BOB KAUFMAN ALY	03	Telegraph Hill
FILBERT ST	BOB KAUFMAN ALY	GRANT AVE	03	Telegraph Hill
FILBERT ST	GRANT AVE	MEDAU PL	03	Telegraph Hill
FILBERT ST	MEDAU PL	JASPER PL	03	Telegraph Hill
FILBERT ST	ATTRIDGE ALY	LEAVENWORTH ST	03	Russian Hill
FRANK NORRIS ST	LARKIN ST	AUSTIN ST \ POLK ST	03	Downtown - Tenderloin
AUSTIN ST	FRANK NORRIS ST \ POLK ST	VAN NESS AVE	03	Van Ness - Civic Center
FRONT ST	FREMONT ST \ MARKET ST	PINE ST	03	Financial District North
FRONT ST	PINE ST	CALIFORNIA ST	03	Financial District North
FRONT ST	CALIFORNIA ST	HALLECK ST	03	Financial District North
FRONT ST	HALLECK ST	SACRAMENTO ST	03	Financial District North
FRONT ST	SACRAMENTO ST	CLAY ST	03	Financial District North

*Assumes full funding (including November 2014 General Obligation bond and Vehicle License Fee)

**Department of Public Works Paving Program
Blocks to be treated from FY14/15 - FY18/19***

GENOA PL	UNION ST	FILBERT ST	03	Telegraph Hill
GREEN ST	KEARNY ST	SONOMA ST	03	Telegraph Hill
GREEN ST	SONOMA ST	VARENNES ST	03	Telegraph Hill
GREEN ST	VARENNES ST	GRANT AVE	03	Telegraph Hill
GREEN ST	POWELL ST	AUGUST ALY	03	North Beach
GREEN ST	AUGUST ALY	EATON PL	03	North Beach
GREEN ST	EATON PL	MASON ST	03	North Beach
GREEN ST	MASON ST	TAYLOR ST	03	Russian Hill
GREEN ST	JONES ST	LEAVENWORTH ST	03	Russian Hill
GREEN ST	LEAVENWORTH ST	HAMLIN ST	03	Russian Hill
GREEN ST	HAMLIN ST	HYDE ST	03	Russian Hill
GREEN ST	LARKIN ST	POLK ST	03	Russian Hill
HEMLOCK ST	LARKIN ST	POLK ST	03	Downtown - Tenderloin
HEMLOCK ST	POLK ST	VAN NESS AVE	03	Van Ness - Civic Center
HIMMELMANN PL	BROADWAY	PACIFIC AVE	03	Nob Hill
HYDE ST	CALIFORNIA ST	SACRAMENTO ST	03	Nob Hill
HYDE ST	SACRAMENTO ST	TROY ALY	03	Nob Hill
HYDE ST	TROY ALY	CLAY ST	03	Nob Hill
HYDE ST	CLAY ST	WASHINGTON ST	03	Nob Hill
HYDE ST	WASHINGTON ST	JACKSON ST	03	Nob Hill
HYDE ST	JACKSON ST	PACIFIC AVE	03	Nob Hill
HYDE ST	PACIFIC AVE	LYNCH ST	03	Nob Hill
HYDE ST	LYNCH ST	BROADWAY	03	Nob Hill
HYDE ST	BROADWAY	VALLEJO ST	03	Russian Hill
HYDE ST	VALLEJO ST	GREEN ST	03	Russian Hill
HYDE ST	GREEN ST	DELGADO PL	03	Russian Hill
HYDE ST	DELGADO PL	RUSSELL ST	03	Russian Hill
HYDE ST	RUSSELL ST	WARNER PL	03	Russian Hill
HYDE ST	WARNER PL	UNION ST	03	Russian Hill
JACKSON ST	DRUMM ST	DAVIS CT \ DAVIS ST	03	Financial District North
JACKSON ST	DAVIS CT \ DAVIS ST	FRONT ST	03	Financial District North
JACKSON ST	FRONT ST	BATTERY ST	03	Financial District North
JACKSON ST	BATTERY ST	CUSTOM HOUSE PL	03	Financial District North
JACKSON ST	CUSTOM HOUSE PL	SANSOME ST	03	Financial District North
JACKSON ST	SANSOME ST	BALANCE ST	03	Financial District North
JACKSON ST	BALANCE ST	HOTALING PL	03	Financial District North
JACKSON ST	HOTALING PL	MONTGOMERY ST	03	Financial District North
JACKSON ST	MONTGOMERY ST	COLUMBUS AVE	03	Financial District North
JACKSON ST	COLUMBUS AVE	KEARNY ST	03	Financial District North
JOICE ST	END	CALIFORNIA ST	03	Downtown - Tenderloin
JOICE ST	CALIFORNIA ST	SACRAMENTO ST	03	Nob Hill
JOICE ST	SACRAMENTO ST	CLAY ST	03	Nob Hill
KRAMER PL	JACK MICHELINE ALY	GREENWICH ST	03	Telegraph Hill
LARKIN ST	SACRAMENTO ST	CLAY ST	03	Nob Hill
LARKIN ST	CLAY ST	WASHINGTON ST	03	Nob Hill
LARKIN ST	WASHINGTON ST	JACKSON ST	03	Nob Hill
LEAVENWORTH S	UNION ST	HAVENS ST	03	Russian Hill
LEAVENWORTH S	HAVENS ST	FILBERT ST	03	Russian Hill
LEAVENWORTH S	FILBERT ST	GREENWICH ST	03	Russian Hill
LEAVENWORTH S	GREENWICH ST	LURMONT TER	03	Russian Hill
LEAVENWORTH S	LURMONT TER	LOMBARD ST	03	Russian Hill
LEAVENWORTH S	LOMBARD ST	CHESTNUT ST	03	Russian Hill
LEAVENWORTH S	CHESTNUT ST	FRANCISCO ST	03	Russian Hill
LEAVENWORTH S	FRANCISCO ST	FRANCISCO ST	03	Russian Hill
LEAVENWORTH S	FRANCISCO ST	BAY ST	03	Russian Hill

*Assumes full funding (including November 2014 General Obligation bond and Vehicle License Fee)

**Department of Public Works Paving Program
Blocks to be treated from FY14/15 - FY18/19***

LEAVENWORTH S BAY ST		NORTH POINT ST	03	Russian Hill
LEAVENWORTH S NORTH POINT ST		COLUMBUS AVE	03	Russian Hill
LEAVENWORTH S COLUMBUS AVE		BEACH ST	03	North Waterfront
LEAVENWORTH S BEACH ST		JEFFERSON ST \ RICHARD HEN	03	North Waterfront
LEROY PL	END	SACRAMENTO ST	03	Nob Hill
LOMBARD ST	KEARNY ST \ TELEGRAPH HICHILD ST		03	Telegraph Hill
MASON ST	BUSH ST	HOOKER ALY	03	Downtown - Tenderloin
MASON ST	HOOKER ALY	PINE ST	03	Downtown - Tenderloin
MASON ST	PINE ST	NOB HILL PL	03	Downtown - Tenderloin
MASON ST	NOB HILL PL	CALIFORNIA ST	03	Downtown - Tenderloin
MONTAGUE PL	END	MONTGOMERY ST	03	Telegraph Hill
OSGOOD PL	PACIFIC AVE	BROADWAY	03	Financial District North
PARKHURST ALY	CLAY ST	END	03	Nob Hill
POLK ST	POST ST	HEMLOCK ST	03	Van Ness - Civic Center
POLK ST	HEMLOCK ST	SUTTER ST	03	Van Ness - Civic Center
POLK ST	SUTTER ST	FERN ST	03	Van Ness - Civic Center
POLK ST	FERN ST	BUSH ST	03	Van Ness - Civic Center
POLK ST	PINE ST	CALIFORNIA ST	03	Van Ness - Civic Center
POLK ST	SACRAMENTO ST	CLAY ST	03	Nob Hill
POLK ST	CLAY ST	WASHINGTON ST	03	Nob Hill
POLK ST	WASHINGTON ST	JACKSON ST	03	Nob Hill
POLK ST	JACKSON ST	PACIFIC AVE	03	Nob Hill
POLK ST	PACIFIC AVE	BROADWAY	03	Nob Hill
POLK ST	BROADWAY	VALLEJO ST	03	Russian Hill
POLK ST	VALLEJO ST	BONITA ST	03	Russian Hill
POLK ST	BONITA ST	GREEN ST	03	Russian Hill
POLK ST	GREEN ST	UNION ST	03	Russian Hill
POWELL ST	VALLEJO ST	GREEN ST	03	North Beach
POWELL ST	GREEN ST	UNION ST	03	North Beach
POWELL ST	UNION ST	COLUMBUS AVE	03	North Beach
POWELL ST	FILBERT ST	GREENWICH ST	03	North Beach
SABIN PL	CALIFORNIA ST	END	03	Financial District North
SANSOME ST	CALIFORNIA ST	HALLECK ST	03	Financial District North
SANSOME ST	HALLECK ST	SACRAMENTO ST	03	Financial District North
SANSOME ST	SACRAMENTO ST	COMMERCIAL ST	03	Financial District North
SANSOME ST	COMMERCIAL ST	CLAY ST	03	Financial District North
SANSOME ST	CLAY ST	MARK TWAIN PL \ MERCHANT	03	Financial District North
SANSOME ST	MARK TWAIN PL \ MERCHANT	WASHINGTON ST	03	Financial District North
SANSOME ST	WASHINGTON ST	JACKSON ST	03	Financial District North
SANSOME ST	JACKSON ST	GOLD ST	03	Financial District North
SANSOME ST	GOLD ST	PACIFIC AVE	03	Financial District North
SANSOME ST	PACIFIC AVE	BROADWAY	03	Financial District North
SANSOME ST	BROADWAY	VALLEJO ST	03	North Waterfront
SANSOME ST	VALLEJO ST	GREEN ST	03	North Waterfront
SANSOME ST	GREEN ST	UNION ST	03	North Waterfront
SANSOME ST	UNION ST	FILBERT ST	03	North Waterfront
SANSOME ST	FILBERT ST	GREENWICH ST	03	North Waterfront
SANSOME ST	GREENWICH ST	LOMBARD ST	03	North Waterfront
SHARP PL	END	UNION ST	03	Russian Hill
STOCKTON ST	COLUMBUS AVE \ GREEN ST	UNION ST	03	Telegraph Hill
TAYLOR ST	FILBERT ST	VALPARAISO ST	03	Russian Hill
TAYLOR ST	VALPARAISO ST	GREENWICH ST	03	Russian Hill
TAYLOR ST	GREENWICH ST	LOMBARD ST	03	Russian Hill
TAYLOR ST	LOMBARD ST	CHESTNUT ST \ COLUMBUS AVI	03	Russian Hill
TELEGRAPH PL	END	CHILD ST	03	Telegraph Hill

*Assumes full funding (including November 2014 General Obligation bond and Vehicle License Fee)

**Department of Public Works Paving Program
Blocks to be treated from FY14/15 - FY18/19***

TRADER VIC ALY	POST ST	COSMO PL	03	Downtown - Tenderloin
UNION ST	BATTERY ST	ICEHOUSE ALY	03	North Waterfront
UNION ST	ICEHOUSE ALY	SANSOME ST	03	North Waterfront
UNION ST	KEARNY ST	GENOA PL	03	Telegraph Hill
UNION ST	GENOA PL	SONOMA ST	03	Telegraph Hill
UNION ST	SONOMA ST	VARENNES ST	03	Telegraph Hill
UNION ST	VARENNES ST	GRANT AVE	03	Telegraph Hill
VENARD ALY	END	CHESTNUT ST	03	North Beach
WALTER U LUM PI	CLAY ST	WASHINGTON ST	03	Financial District North
WETMORE ST	END	CLAY ST	03	Nob Hill
WETMORE ST	CLAY ST	WASHINGTON ST	03	Nob Hill
22ND AVE	IRVING ST	JUDAH ST	04	Central Sunset
23RD AVE	LINCOLN WAY	IRVING ST	04	Central Sunset
23RD AVE	IRVING ST	JUDAH ST	04	Central Sunset
23RD AVE	JUDAH ST	KIRKHAM ST	04	Central Sunset
23RD AVE	KIRKHAM ST	LAWTON ST	04	Central Sunset
24TH AVE	ORTEGA ST	PACHECO ST	04	Parkside
27TH AVE	IRVING ST	JUDAH ST	04	Central Sunset
33RD AVE	LAWTON ST	MORAGA ST	04	Central Sunset
33RD AVE	MORAGA ST	NORIEGA ST	04	Central Sunset
33RD AVE	PACHECO ST	QUINTARA ST	04	Parkside
33RD AVE	RIVERA ST	SANTIAGO ST	04	Parkside
33RD AVE	SANTIAGO ST	TARAVAL ST	04	Parkside
33RD AVE	TARAVAL ST	ULLOA ST	04	Parkside
33RD AVE	ULLOA ST	VICENTE ST	04	Parkside
34TH AVE	ORTEGA ST	PACHECO ST	04	Parkside
34TH AVE	PACHECO ST	QUINTARA ST	04	Parkside
34TH AVE	QUINTARA ST	RIVERA ST	04	Parkside
34TH AVE	VICENTE ST	CRESTLAKE DR \ WAWONA ST	04	Parkside
35TH AVE	YORBA ST	EASEMENT	04	Parkside
35TH AVE	EASEMENT	SLOAT BLVD	04	Parkside
39TH AVE	JUDAH ST	KIRKHAM ST	04	Outer Sunset
41ST AVE	CHAIN OF LAKES DR \ LINCC	IRVING ST	04	Outer Sunset
41ST AVE	IRVING ST	JUDAH ST	04	Outer Sunset
41ST AVE	JUDAH ST	KIRKHAM ST	04	Outer Sunset
41ST AVE	MORAGA ST	NORIEGA ST	04	Outer Sunset
41ST AVE	NORIEGA ST	ORTEGA ST	04	Outer Sunset
41ST AVE	ORTEGA ST	PACHECO ST	04	Outer Parkside
41ST AVE	PACHECO ST	QUINTARA ST	04	Outer Parkside
41ST AVE	QUINTARA ST	RIVERA ST	04	Outer Parkside
41ST AVE	RIVERA ST	SANTIAGO ST	04	Outer Parkside
41ST AVE	SANTIAGO ST	TARAVAL ST	04	Outer Parkside
41ST AVE	TARAVAL ST	ULLOA ST	04	Outer Parkside
41ST AVE	ULLOA ST	VICENTE ST	04	Outer Parkside
43RD AVE	MORAGA ST	NORIEGA ST	04	Outer Sunset
43RD AVE	PACHECO ST	QUINTARA ST	04	Outer Parkside
44TH AVE	IRVING ST	JUDAH ST	04	Outer Sunset
44TH AVE	JUDAH ST	KIRKHAM ST	04	Outer Sunset
44TH AVE	KIRKHAM ST	LAWTON ST	04	Outer Sunset
44TH AVE	LAWTON ST	MORAGA ST	04	Outer Sunset
44TH AVE	MORAGA ST	NORIEGA ST	04	Outer Sunset
44TH AVE	NORIEGA ST	ORTEGA ST	04	Outer Sunset
44TH AVE	ORTEGA ST	PACHECO ST	04	Outer Parkside
44TH AVE	QUINTARA ST	RIVERA ST	04	Outer Parkside
44TH AVE	RIVERA ST	SANTIAGO ST	04	Outer Parkside

*Assumes full funding (including November 2014 General Obligation bond and Vehicle License Fee)

**Department of Public Works Paving Program
Blocks to be treated from FY14/15 - FY18/19***

45TH AVE	LINCOLN WAY	IRVING ST	04	Outer Sunset
45TH AVE	IRVING ST	JUDAH ST	04	Outer Sunset
45TH AVE	JUDAH ST	KIRKHAM ST	04	Outer Sunset
45TH AVE	KIRKHAM ST	LAWTON ST	04	Outer Sunset
47TH AVE	ORTEGA ST	PACHECO ST	04	Outer Parkside
47TH AVE	PACHECO ST	QUINTARA ST	04	Outer Parkside
47TH AVE	QUINTARA ST	RIVERA ST	04	Outer Parkside
ORTEGA ST	19TH AVE	20TH AVE	04	Central Sunset
ORTEGA ST	20TH AVE	21ST AVE	04	Central Sunset
ORTEGA ST	21ST AVE	22ND AVE	04	Central Sunset
ORTEGA ST	22ND AVE	23RD AVE	04	Central Sunset
ORTEGA ST	23RD AVE	24TH AVE	04	Central Sunset
ORTEGA ST	24TH AVE	25TH AVE	04	Central Sunset
ORTEGA ST	25TH AVE	26TH AVE	04	Central Sunset
ORTEGA ST	26TH AVE	27TH AVE	04	Central Sunset
ORTEGA ST	27TH AVE	28TH AVE	04	Central Sunset
ORTEGA ST	28TH AVE	29TH AVE	04	Central Sunset
PACHECO ST	36TH AVE	SUNSET BLVD	04	Parkside
PACHECO ST	SUNSET BLVD	37TH AVE	04	Outer Parkside
PACHECO ST	41ST AVE	42ND AVE	04	Outer Parkside
PACHECO ST	42ND AVE	43RD AVE	04	Outer Parkside
PACHECO ST	43RD AVE	44TH AVE	04	Outer Parkside
SUNSET BLVD	MARTIN LUTHER KING JR DR	IRVING ST	04	Central Sunset
SUNSET BLVD	MARTIN LUTHER KING JR DR	IRVING ST	04	Outer Sunset
SUNSET BLVD	37TH AVE	IRVING ST	04	Outer Sunset
SUNSET BLVD	IRVING ST	JUDAH ST	04	Central Sunset
SUNSET BLVD	IRVING ST	JUDAH ST	04	Outer Sunset
SUNSET BLVD	JUDAH ST	KIRKHAM ST	04	Outer Sunset
SUNSET BLVD	JUDAH ST	KIRKHAM ST	04	Central Sunset
SUNSET BLVD	KIRKHAM ST	LAWTON ST	04	Outer Sunset
SUNSET BLVD	KIRKHAM ST	LAWTON ST	04	Central Sunset
SUNSET BLVD	LAWTON ST	MORAGA ST	04	Central Sunset
SUNSET BLVD	LAWTON ST	MORAGA ST	04	Outer Sunset
SUNSET BLVD	MORAGA ST	NORIEGA ST	04	Central Sunset
SUNSET BLVD	MORAGA ST	NORIEGA ST	04	Outer Sunset
SUNSET BLVD	NORIEGA ST	ORTEGA ST	04	Central Sunset
SUNSET BLVD	NORIEGA ST	ORTEGA ST	04	Outer Sunset
SUNSET BLVD	ORTEGA ST	PACHECO ST	04	Parkside
SUNSET BLVD	ORTEGA ST	PACHECO ST	04	Outer Parkside
SUNSET BLVD	PACHECO ST	QUINTARA ST	04	Parkside
SUNSET BLVD	PACHECO ST	QUINTARA ST	04	Outer Parkside
SUNSET BLVD	QUINTARA ST	RIVERA ST	04	Parkside
SUNSET BLVD	QUINTARA ST	RIVERA ST	04	Outer Parkside
SUNSET BLVD	RIVERA ST	SANTIAGO ST	04	Parkside
SUNSET BLVD	RIVERA ST	SANTIAGO ST	04	Outer Parkside
SUNSET BLVD	SANTIAGO ST	TARAVAL ST	04	Parkside
SUNSET BLVD	SANTIAGO ST	TARAVAL ST	04	Outer Parkside
SUNSET BLVD	TARAVAL ST	ULLOA ST	04	Parkside
SUNSET BLVD	TARAVAL ST	ULLOA ST	04	Outer Parkside
SUNSET BLVD	ULLOA ST	VICENTE ST	04	Parkside
SUNSET BLVD	ULLOA ST	VICENTE ST	04	Outer Parkside
SUNSET BLVD	VICENTE ST	WAWONA ST	04	Parkside
SUNSET BLVD	VICENTE ST	WAWONA ST	04	Outer Parkside
SUNSET BLVD	WAWONA ST	YORBA ST	04	Parkside
SUNSET BLVD	WAWONA ST	YORBA ST	04	Outer Parkside

*Assumes full funding (including November 2014 General Obligation bond and Vehicle License Fee)

**Department of Public Works Paving Program
Blocks to be treated from FY14/15 - FY18/19***

ULLOA ST	19TH AVE	20TH AVE	04	Parkside
ULLOA ST	20TH AVE	21ST AVE	04	Parkside
ULLOA ST	21ST AVE	22ND AVE	04	Parkside
ULLOA ST	22ND AVE	23RD AVE	04	Parkside
ULLOA ST	24TH AVE	25TH AVE	04	Parkside
ULLOA ST	25TH AVE	26TH AVE	04	Parkside
ULLOA ST	26TH AVE	27TH AVE	04	Parkside
ULLOA ST	27TH AVE	28TH AVE	04	Parkside
ULLOA ST	28TH AVE	29TH AVE	04	Parkside
ULLOA ST	30TH AVE	31ST AVE	04	Parkside
ULLOA ST	31ST AVE	32ND AVE	04	Parkside
ULLOA ST	32ND AVE	33RD AVE	04	Parkside
ULLOA ST	34TH AVE	35TH AVE	04	Parkside
ULLOA ST	35TH AVE	36TH AVE	04	Parkside
SUNSET BLVD	36TH AVE	IRVING ST	04	Central Sunset
VICENTE ST	20TH AVE	21ST AVE	04	Parkside
04TH AVE	LINCOLN WAY	HUGO ST	05	Inner Sunset
04TH AVE	HUGO ST	IRVING ST	05	Inner Sunset
11TH AVE	IRVING ST	JUDAH ST	05	Inner Sunset
16TH AVE	IRVING ST	JUDAH ST	05	Inner Sunset
BAKER ST	POST ST	SUTTER ST	05	Lower Pacific Heights
BAKER ST	SUTTER ST	BUSH ST	05	Lower Pacific Heights
BAKER ST	BUSH ST	PINE ST	05	Lower Pacific Heights
BELVEDERE ST	HAIGHT ST	WALLER ST	05	Haight Ashbury
BELVEDERE ST	WALLER ST	FREDERICK ST	05	Haight Ashbury
BELVEDERE ST	GRATTAN ST	ALMA ST	05	Parnassus - Ashbury Heig
BELVEDERE ST	ALMA ST	RIVOLI ST	05	Parnassus - Ashbury Heig
BRODERICK ST	GEARY BLVD	GARDEN ST	05	Lower Pacific Heights
BRODERICK ST	GARDEN ST	POST ST	05	Lower Pacific Heights
BRODERICK ST	POST ST	SUTTER ST	05	Lower Pacific Heights
BRODERICK ST	SUTTER ST	BUSH ST	05	Lower Pacific Heights
BRODERICK ST	BUSH ST	PINE ST	05	Lower Pacific Heights
BRODERICK ST	PINE ST	CALIFORNIA ST	05	Lower Pacific Heights
CENTRAL AVE	BUENA VISTA AVE	WALLER ST	05	Buena Vista Park
CENTRAL AVE	WALLER ST	HAIGHT ST	05	Buena Vista Park
CENTRAL AVE	HAIGHT ST	PAGE ST	05	Haight Ashbury
CENTRAL AVE	PAGE ST	OAK ST	05	Haight Ashbury
CENTRAL AVE	FELL ST	HAYES ST	05	North Panhandle
CENTRAL AVE	HAYES ST	GROVE ST	05	North Panhandle
CENTRAL AVE	GROVE ST	FULTON ST	05	North Panhandle
CENTRAL AVE	FULTON ST	MCALLISTER ST	05	North Panhandle
CENTRAL AVE	MCALLISTER ST	GOLDEN GATE AVE	05	North Panhandle
CENTRAL AVE	GOLDEN GATE AVE	TURK BLVD	05	North Panhandle
COLE ST	OAK ST	PAGE ST	05	Haight Ashbury
COLE ST	PAGE ST	HAIGHT ST	05	Haight Ashbury
DOWNEY ST	WALLER ST	FREDERICK ST	05	Haight Ashbury
ELM ST	END	SCOTT ST	05	Western Addition
FILLMORE ST	WALLER ST	LAUSSAT ST	05	Hayes Valley
FILLMORE ST	LAUSSAT ST	HAIGHT ST	05	Hayes Valley
FILLMORE ST	OAK ST	FELL ST	05	Alamo Square
FILLMORE ST	MCALLISTER ST	GOLDEN GATE AVE	05	Western Addition
FILLMORE ST	GOLDEN GATE AVE	TURK ST	05	Western Addition
FILLMORE ST	TURK ST	EDDY ST	05	Western Addition
FILLMORE ST	EDDY ST	ELLIS ST	05	Western Addition
FILLMORE ST	ELLIS ST	OFARRELL ST	05	Western Addition

*Assumes full funding (including November 2014 General Obligation bond and Vehicle License Fee)

**Department of Public Works Paving Program
Blocks to be treated from FY14/15 - FY18/19***

FILLMORE ST	OFARRELL ST	GEARY BLVD	05	Western Addition
FILLMORE ST	GEARY BLVD	POST ST	05	Lower Pacific Heights
FILLMORE ST	PINE ST	CALIFORNIA ST	05	Lower Pacific Heights
FREDERICK ST	CLAYTON ST	BELVEDERE ST	05	Haight Ashbury
FULTON ST	FILLMORE ST	STEINER ST	05	Western Addition
FULTON ST	STEINER ST	PIERCE ST	05	Alamo Square
FULTON ST	PIERCE ST	SCOTT ST	05	Alamo Square
FULTON ST	SCOTT ST	DIVISADERO ST	05	Alamo Square
FULTON ST	BAKER ST	LYON ST	05	North Panhandle
GOLDEN GATE A'	LAGUNA ST	WEBSTER ST	05	Western Addition
GOLDEN GATE A'	WEBSTER ST	FILLMORE ST	05	Western Addition
GOLDEN GATE A'	FILLMORE ST	STEINER ST	05	Western Addition
GOLDEN GATE A'	STEINER ST	PIERCE ST	05	Western Addition
GOLDEN GATE A'	PIERCE ST	SCOTT ST	05	Western Addition
GOLDEN GATE A'	SCOTT ST	SEYMOUR ST	05	Western Addition
GOLDEN GATE A'	SEYMOUR ST	DIVISADERO ST	05	Western Addition
GROVE ST	WEBSTER ST	FILLMORE ST	05	Alamo Square
GROVE ST	FILLMORE ST	STEINER ST	05	Alamo Square
GROVE ST	LYON ST	CENTRAL AVE	05	North Panhandle
HICKORY ST	GOUGH ST	OCTAVIA ST	05	Hayes Valley
HICKORY ST	LAGUNA ST	BUCHANAN ST	05	Hayes Valley
LAGUNA ST	HAIGHT ST	ROSE ST	05	Hayes Valley
LAGUNA ST	ROSE ST	PAGE ST	05	Hayes Valley
LAGUNA ST	PAGE ST	LILY ST	05	Hayes Valley
LAGUNA ST	LILY ST	OAK ST	05	Hayes Valley
LAGUNA ST	OAK ST	HICKORY ST	05	Hayes Valley
LAGUNA ST	HICKORY ST	FELL ST	05	Hayes Valley
LAGUNA ST	FELL ST	LINDEN ST	05	Hayes Valley
LAGUNA ST	LINDEN ST	HAYES ST	05	Hayes Valley
LAGUNA ST	HAYES ST	IVY ST	05	Hayes Valley
LAGUNA ST	IVY ST	GROVE ST	05	Hayes Valley
LAGUNA ST	GROVE ST	BIRCH ST	05	Hayes Valley
LAGUNA ST	BIRCH ST	FULTON ST	05	Hayes Valley
LAGUNA ST	FULTON ST	MCALLISTER ST	05	Western Addition
LAGUNA ST	GEARY BLVD	POST ST	05	Lower Pacific Heights
LAGUNA ST	POST ST	HEMLOCK ST	05	Lower Pacific Heights
LAGUNA ST	HEMLOCK ST	SUTTER ST	05	Lower Pacific Heights
LAGUNA ST	SUTTER ST	BUSH ST	05	Lower Pacific Heights
LAGUNA ST	BUSH ST	PINE ST	05	Lower Pacific Heights
LAUSSAT ST	FILLMORE ST	STEINER ST	05	Hayes Valley
LILY ST	GOUGH ST	OCTAVIA ST	05	Hayes Valley
LILY ST	OCTAVIA ST	LAGUNA ST	05	Hayes Valley
LINDEN ST	OCTAVIA ST	LAGUNA ST	05	Hayes Valley
LINDEN ST	LAGUNA ST	BUCHANAN ST	05	Hayes Valley
LINDEN ST	BUCHANAN ST	WEBSTER ST	05	Hayes Valley
LYON ST	FELL ST	HAYES ST	05	North Panhandle
LYON ST	HAYES ST	GROVE ST	05	North Panhandle
LYON ST	GROVE ST	FULTON ST	05	North Panhandle
LYON ST	FULTON ST	MCALLISTER ST	05	North Panhandle
MASONIC AVE	TURK BLVD	GOLDEN GATE AVE	05	North Panhandle
MASONIC AVE	GOLDEN GATE AVE	MCALLISTER ST	05	North Panhandle
MASONIC AVE	MCALLISTER ST	FULTON ST	05	North Panhandle
MASONIC AVE	FULTON ST	GROVE ST	05	North Panhandle
MASONIC AVE	GROVE ST	HAYES ST	05	North Panhandle
MASONIC AVE	HAYES ST	FELL ST	05	North Panhandle

*Assumes full funding (including November 2014 General Obligation bond and Vehicle License Fee)

**Department of Public Works Paving Program
Blocks to be treated from FY14/15 - FY18/19***

OFARRELL ST	FILLMORE ST	STEINER ST	05	Western Addition
OFARRELL ST	PIERCE ST	SCOTT ST	05	Western Addition
PIERCE ST	EDDY ST	ELLIS ST	05	Western Addition
PIERCE ST	POST ST	SUTTER ST	05	Lower Pacific Heights
PINE ST	LAGUNA ST	BUCHANAN ST	05	Lower Pacific Heights
PINE ST	BUCHANAN ST	WEBSTER ST	05	Lower Pacific Heights
PINE ST	WEBSTER ST	ORBEN PL	05	Lower Pacific Heights
PINE ST	ORBEN PL	FILLMORE ST	05	Lower Pacific Heights
PINE ST	FILLMORE ST	STEINER ST	05	Lower Pacific Heights
PINE ST	STEINER ST	PIERCE ST	05	Lower Pacific Heights
PINE ST	PIERCE ST	SCOTT ST	05	Lower Pacific Heights
PINE ST	SCOTT ST	DIVISADERO ST	05	Lower Pacific Heights
PINE ST	DIVISADERO ST	BRODERICK ST	05	Lower Pacific Heights
ROSE ST	GOUGH ST	OCTAVIA ST	05	Hayes Valley
ROSE ST	OCTAVIA ST	LAGUNA ST	05	Hayes Valley
SCOTT ST	WALLER ST	HAIGHT ST	05	Hayes Valley
SCOTT ST	HAIGHT ST	PAGE ST	05	Hayes Valley
SCOTT ST	FELL ST	HAYES ST	05	Alamo Square
SCOTT ST	GROVE ST	FULTON ST	05	Alamo Square
SCOTT ST	MCALLISTER ST	GOLDEN GATE AVE	05	Alamo Square
SCOTT ST	GOLDEN GATE AVE	ELM ST	05	Western Addition
SCOTT ST	ELM ST	TURK ST	05	Western Addition
SCOTT ST	OFARRELL ST	GEARY BLVD	05	Western Addition
SHRADER ST	WALLER ST	BEULAH ST	05	Haight Ashbury
SHRADER ST	BEULAH ST	FREDERICK ST	05	Haight Ashbury
SHRADER ST	ALMA ST	RIVOLI ST	05	Parnassus - Ashbury Heig
STEINER ST	OFARRELL ST	GEARY BLVD	05	Western Addition
STEINER ST	PINE ST	CALIFORNIA ST	05	Lower Pacific Heights
WALLER ST	WEBSTER ST	FILLMORE ST	05	Hayes Valley
WALLER ST	FILLMORE ST	STEINER ST	05	Hayes Valley
WALLER ST	STEINER ST	POTOMAC ST	05	Hayes Valley
WALLER ST	POTOMAC ST	PIERCE ST	05	Hayes Valley
WALLER ST	PIERCE ST	CARMELITA ST	05	Hayes Valley
WALLER ST	CARMELITA ST	SCOTT ST	05	Hayes Valley
WALLER ST	SCOTT ST	CASTRO ST \ DIVISADERO ST	05	Hayes Valley
WALLER ST	CASTRO ST \ DIVISADERO ST	ALPINE TER	05	Buena Vista Park
WALLER ST	ALPINE TER	BRODERICK ST	05	Buena Vista Park
WEBSTER ST	HAIGHT ST	ROSE ST	05	Hayes Valley
WEBSTER ST	ROSE ST	PAGE ST	05	Hayes Valley
WEBSTER ST	PAGE ST	OAK ST	05	Hayes Valley
02ND ST	MARKET ST	STEVENSON ST	06	Financial District South
02ND ST	STEVENSON ST	JESSIE ST	06	Financial District South
02ND ST	JESSIE ST	MISSION ST	06	Financial District South
02ND ST	MISSION ST	MINNA ST	06	Financial District South
02ND ST	MINNA ST	NATOMA ST	06	Financial District South
02ND ST	NATOMA ST	HOWARD ST	06	Financial District South
02ND ST	HOWARD ST	TEHAMA ST	06	Financial District South
02ND ST	TEHAMA ST	CLEMENTINA ST	06	Financial District South
02ND ST	CLEMENTINA ST	FOLSOM ST	06	Financial District South
02ND ST	FOLSOM ST	DOW PL	06	Financial District South
02ND ST	DOW PL	HARRISON ST	06	Financial District South
02ND ST	HARRISON ST	STILLMAN ST	06	Financial District South
02ND ST	STILLMAN ST	BRYANT ST	06	Financial District South
02ND ST	BRYANT ST	TABER PL	06	South Beach
02ND ST	TABER PL	FEDERAL ST	06	South Beach

*Assumes full funding (including November 2014 General Obligation bond and Vehicle License Fee)

**Department of Public Works Paving Program
Blocks to be treated from FY14/15 - FY18/19***

02ND ST	FEDERAL ST	SOUTH PARK	06	South Beach
02ND ST	SOUTH PARK	DE BOOM ST	06	South Beach
02ND ST	DE BOOM ST	BRANNAN ST	06	South Beach
02ND ST	BRANNAN ST	TOWNSEND ST	06	South Beach
02ND ST	TOWNSEND ST	KING ST	06	South Beach
15TH ST	POTRERO AVE	HAMPSHIRE ST	06	Inner Mission
19TH ST	FLORIDA ST	ALABAMA ST	06	Inner Mission
19TH ST	ALABAMA ST	HARRISON ST	06	Inner Mission
ALAMEDA ST	UTAH ST	POTRERO AVE	06	Inner Mission
ALAMEDA ST	POTRERO AVE	HAMPSHIRE ST	06	Inner Mission
ALAMEDA ST	HAMPSHIRE ST	BRYANT ST	06	Inner Mission
BRANNAN ST	THE EMBARCADERO	DELANCEY ST	06	South Beach
BRANNAN ST	DELANCEY ST	COLIN P KELLY JR ST	06	South Beach
BRANNAN ST	COLIN P KELLY JR ST	02ND ST	06	South Beach
BRANNAN ST	02ND ST	STANFORD ST	06	South Beach
BRANNAN ST	STANFORD ST	JACK LONDON ALY	06	South Beach
BRANNAN ST	JACK LONDON ALY	03RD ST	06	South Beach
BRANNAN ST	03RD ST	RITCH ST	06	Mission Bay
BRANNAN ST	RITCH ST	ZOE ST	06	Mission Bay
BRANNAN ST	ZOE ST	04TH ST	06	Mission Bay
BRANNAN ST	04TH ST	05TH ST	06	Mission Bay
BRANNAN ST	05TH ST	06TH ST \ I-280 NORTHBOUND \	06	Mission Bay
BRANNAN ST	06TH ST \ I-280 NORTHBOUND	HARRIET ST	06	Mission Bay
BRANNAN ST	HARRIET ST	LUCERNE ST	06	Mission Bay
BRANNAN ST	LUCERNE ST	BOARDMAN PL	06	Mission Bay
BRANNAN ST	BOARDMAN PL	BUTTE PL	06	Mission Bay
BRANNAN ST	BUTTE PL	GILBERT ST	06	Mission Bay
BRANNAN ST	GILBERT ST	07TH ST	06	Mission Bay
BRANNAN ST	07TH ST	08TH ST	06	Mission Bay
BRYANT ST	08TH ST	CONVERSE ST	06	South of Market
BRYANT ST	CONVERSE ST	09TH ST \ HWY 101 N OFF RAMP	06	South of Market
BRYANT ST	09TH ST \ HWY 101 N OFF RAMP	DORE ST	06	South of Market
BRYANT ST	DORE ST	10TH ST \ HWY 101 S ON RAMP	06	South of Market
BRYANT ST	10TH ST \ HWY 101 S ON RAMP	11TH ST \ 13TH ST \ DIVISION ST	06	South of Market
BRYANT ST	DIVISION ST	ALAMEDA ST	06	Inner Mission
BRYANT ST	ALAMEDA ST	15TH ST	06	Inner Mission
BRYANT ST	15TH ST	16TH ST	06	Inner Mission
BRYANT ST	16TH ST	17TH ST	06	Inner Mission
BRYANT ST	17TH ST	MARIPOSA ST	06	Inner Mission
BRYANT ST	MARIPOSA ST	18TH ST	06	Inner Mission
BRYANT ST	18TH ST	19TH ST	06	Inner Mission
BRYANT ST	19TH ST	20TH ST	06	Inner Mission
CALEDONIA ST	SPARROW ST	16TH ST	06	Inner Mission
ELM ST	POLK ST	VAN NESS AVE	06	Van Ness - Civic Center
GOLDEN GATE A	VAN NESS AVE	FRANKLIN ST	06	Van Ness - Civic Center
GOLDEN GATE A	FRANKLIN ST	GOUGH ST	06	Van Ness - Civic Center
GOLDEN GATE A	GOUGH ST	LAGUNA ST	06	Western Addition
HAMPSHIRE ST	17TH ST	MARIPOSA ST	06	Inner Mission
HAMPSHIRE ST	MARIPOSA ST	18TH ST	06	Inner Mission
HAMPSHIRE ST	18TH ST	19TH ST	06	Inner Mission
HAMPSHIRE ST	19TH ST	20TH ST	06	Inner Mission
HICKORY ST	VAN NESS AVE	FRANKLIN ST	06	Van Ness - Civic Center
HICKORY ST	FRANKLIN ST	GOUGH ST	06	Van Ness - Civic Center
JULIAN AVE	14TH ST	15TH ST	06	Inner Mission
JULIAN AVE	15TH ST	16TH ST	06	Inner Mission

*Assumes full funding (including November 2014 General Obligation bond and Vehicle License Fee)

**Department of Public Works Paving Program
Blocks to be treated from FY14/15 - FY18/19***

LAGUNA ST	MCALLISTER ST	REDWOOD ST	06	Western Addition
LAGUNA ST	REDWOOD ST	GOLDEN GATE AVE	06	Western Addition
LAGUNA ST	GOLDEN GATE AVE	TURK ST	06	Western Addition
LAGUNA ST	TURK ST	LARCH ST	06	Western Addition
LAGUNA ST	LARCH ST	EDDY ST	06	Western Addition
LAGUNA ST	EDDY ST	WILLOW ST	06	Western Addition
LAGUNA ST	WILLOW ST	ELLIS ST	06	Western Addition
LAGUNA ST	ELLIS ST	CLEARY CT \ GALILEE LN	06	Western Addition
LAGUNA ST	CLEARY CT \ GALILEE LN	GEARY BLVD	06	Western Addition
LANGTON ST	HOWARD ST	FOLSOM ST	06	South of Market
LANGTON ST	FOLSOM ST	DECKER ALY	06	South of Market
LANGTON ST	DECKER ALY	HARRISON ST	06	South of Market
LARKIN ST	GEARY ST	CEDAR ST	06	Downtown - Tenderloin
LARKIN ST	CEDAR ST	POST ST	06	Downtown - Tenderloin
LINDEN ST	FRANKLIN ST	GOUGH ST	06	Van Ness - Civic Center
ALICE B TOKLAS I	MYRTLE ST \ POLK ST	VAN NESS AVE	06	Van Ness - Civic Center
OLIVE ST	POLK ST	VAN NESS AVE	06	Van Ness - Civic Center
DR CARLTON B G	GROVE ST \ POLK ST	MCALLISTER ST \ POLK ST	06	Van Ness - Civic Center
POLK ST	DR CARLTON B GOODLETT F	REDWOOD ST	06	Van Ness - Civic Center
POLK ST	REDWOOD ST	GOLDEN GATE AVE	06	Van Ness - Civic Center
POLK ST	GOLDEN GATE AVE	ELM ST	06	Van Ness - Civic Center
POLK ST	ELM ST	TURK ST	06	Van Ness - Civic Center
POLK ST	TURK ST	EDDY ST	06	Van Ness - Civic Center
POLK ST	EDDY ST	WILLOW ST	06	Van Ness - Civic Center
POLK ST	WILLOW ST	ELLIS ST	06	Van Ness - Civic Center
POLK ST	ELLIS ST	OLIVE ST	06	Van Ness - Civic Center
POLK ST	OLIVE ST	OFARRELL ST	06	Van Ness - Civic Center
POLK ST	OFARRELL ST	ALICE B TOKLAS PL \ MYRTLE S	06	Van Ness - Civic Center
POLK ST	ALICE B TOKLAS PL \ MYRTL	GEARY ST	06	Van Ness - Civic Center
POLK ST	GEARY ST	CEDAR ST	06	Van Ness - Civic Center
POLK ST	CEDAR ST	POST ST	06	Van Ness - Civic Center
REDWOOD ST	POLK ST	VAN NESS AVE	06	Van Ness - Civic Center
ROSE ST	MARKET ST	GOUGH ST	06	Van Ness - Civic Center
SECURITY PACIFIC	OFARRELL ST	END	06	Financial District North
SOUTH VAN NESS 12TH ST		HOWARD ST	06	South of Market
SOUTH VAN NESS 12TH ST		PLUM ST	06	South of Market
SOUTH VAN NESS PLUM ST		HOWARD ST	06	South of Market
SOUTH VAN NESS ERIE ST		14TH ST	06	Inner Mission
SOUTH VAN NESS 14TH ST		15TH ST	06	Inner Mission
SOUTH VAN NESS 15TH ST		ADAIR ST	06	Inner Mission
SOUTH VAN NESS ADAIR ST		16TH ST	06	Inner Mission
SOUTH VAN NESS 16TH ST		17TH ST	06	Inner Mission
SPEAR ST	HARRISON ST	END	06	South Beach
WILLOW ST	LARKIN ST	POLK ST	06	Downtown - Tenderloin
YORK ST	MARIPOSA ST	18TH ST	06	Inner Mission
YORK ST	18TH ST	19TH ST	06	Inner Mission
YORK ST	19TH ST	20TH ST	06	Inner Mission
09TH AVE	ORTEGA ST	PACHECO ST	07	Golden Gate Heights
09TH AVE	PACHECO ST	ALTON AVE	07	Forest Hill
09TH AVE	ALTON AVE	SOTELO AVE	07	Forest Hill
09TH AVE	SOTELO AVE	MENDOSA AVE	07	Forest Hill
10TH AVE	JUDAH ST	KIRKHAM ST	07	Inner Sunset
10TH AVE	KIRKHAM ST	LAWTON ST	07	Inner Sunset
10TH AVE	LAWTON ST	MORAGA ST	07	Inner Sunset
11TH AVE	JUDAH ST	KIRKHAM ST	07	Inner Sunset

*Assumes full funding (including November 2014 General Obligation bond and Vehicle License Fee)

**Department of Public Works Paving Program
Blocks to be treated from FY14/15 - FY18/19***

11TH AVE	KIRKHAM ST	LAWTON ST	07	Inner Sunset
11TH AVE	LAWTON ST	MORAGA ST	07	Inner Sunset
11TH AVE	MORAGA ST	NORIEGA ST	07	Inner Sunset
12TH AVE	JUDAH ST	KIRKHAM ST	07	Inner Sunset
12TH AVE	KIRKHAM ST	LAWTON ST	07	Inner Sunset
12TH AVE	LAWTON ST	MORAGA ST	07	Inner Sunset
12TH AVE	MORAGA ST	NORIEGA ST	07	Inner Sunset
12TH AVE	ROCKRIDGE DR	QUINTARA ST	07	Golden Gate Heights
12TH AVE	QUINTARA ST	MENDOSA AVE	07	Golden Gate Heights
12TH AVE	MENDOSA AVE	09TH AVE \ RIVERA ST	07	Golden Gate Heights
12TH AVE	END	MAGELLAN AVE	07	Forest Hill
12TH AVE	MAGELLAN AVE	TARAVAL ST	07	Forest Hill
14TH AVE	ORTEGA ST	MOUNT LN	07	Golden Gate Heights
14TH AVE	MOUNT LN	ORTEGA WAY \ PACHECO ST	07	Golden Gate Heights
14TH AVE	QUINTARA ST	RIVERA ST	07	Golden Gate Heights
14TH AVE	ULLOA ST	VICENTE ST	07	West Portal
14TH AVE	WAWONA ST	WEST PORTAL AVE	07	West Portal
15TH AVE	JUDAH ST	KIRKHAM ST	07	Inner Sunset
15TH AVE	NORIEGA ST	MOUNT LN	07	Inner Sunset
15TH AVE	MOUNT LN	ORTEGA ST \ ORTEGA WAY	07	Inner Sunset
15TH AVE	ORTEGA ST \ ORTEGA WAY	MANDALAY LN \ PACHECO ST	07	Golden Gate Heights
15TH AVE	MANDALAY LN \ PACHECO S	FANNING WAY \ QUINTARA ST	07	Golden Gate Heights
15TH AVE	FANNING WAY \ QUINTARA	RIVERA ST	07	Inner Parkside
15TH AVE	SANTIAGO ST	TARAVAL ST	07	Golden Gate Heights
15TH AVE	TARAVAL ST	ULLOA ST	07	West Portal
16TH AVE	TARAVAL ST	ULLOA ST	07	Inner Parkside
16TH AVE	ULLOA ST	VICENTE ST	07	Inner Parkside
16TH AVE	VICENTE ST	WAWONA ST	07	Inner Parkside
17TH AVE	LAWTON ST	MORAGA ST	07	Inner Sunset
17TH AVE	NORIEGA ST	ORTEGA ST	07	Inner Sunset
17TH AVE	ORTEGA ST	PACHECO ST	07	Inner Parkside
17TH AVE	PACHECO ST	QUINTARA ST	07	Inner Parkside
17TH AVE	SANTIAGO ST	TARAVAL ST	07	Inner Parkside
17TH AVE	TARAVAL ST	ULLOA ST	07	Inner Parkside
18TH AVE	JUDAH ST	KIRKHAM ST	07	Inner Sunset
18TH AVE	KIRKHAM ST	LAWTON ST	07	Inner Sunset
18TH AVE	LAWTON ST	MORAGA ST	07	Inner Sunset
18TH AVE	MORAGA ST	NORIEGA ST	07	Inner Sunset
18TH AVE	PACHECO ST	QUINTARA ST	07	Inner Parkside
18TH AVE	QUINTARA ST	RIVERA ST	07	Inner Parkside
18TH AVE	RIVERA ST	SANTIAGO ST	07	Inner Parkside
21ST AVE	SLOAT BLVD	OCEAN AVE	07	Merced Manor
26TH AVE	SLOAT BLVD	OCEAN AVE	07	Merced Manor
26TH AVE	OCEAN AVE	EUCALYPTUS DR	07	Merced Manor
BELLE AVE	NIANTIC AVE \ SAINT CHARL	CHESTER AVE	07	Ingleside Heights
BELLE AVE	CHESTER AVE	END	07	Ingleside Heights
BUCARELI DR	JUAN BAUTISTA CIR	GONZALEZ DR	07	Stonestown
BUCARELI DR	GONZALEZ DR	GARCES DR	07	Stonestown
CEDRO AVE	OCEAN AVE	MONCADA WAY	07	Ingleside Terrace
CEDRO AVE	MONCADA WAY	MERCEDES WAY	07	Ingleside Terrace
CHUMASERO DR	FONT BLVD	GALINDO AVE	07	Stonestown
CHUMASERO DR	GALINDO AVE	BROTHERHOOD WAY \ THOMA	07	Stonestown
CLAIRVIEW CT	PANORAMA DR	FREDELA LN	07	Midtown Terrace
CLAIRVIEW CT	FREDELA LN	END	07	Midtown Terrace
CONGO ST	CIRCULAR AVE	FLOOD AVE	07	Sunnyside

*Assumes full funding (including November 2014 General Obligation bond and Vehicle License Fee)

**Department of Public Works Paving Program
Blocks to be treated from FY14/15 - FY18/19***

CONGO ST	FLOOD AVE	HEARST AVE	07	Sunnyside
CRESTA VISTA DR	BAXTER ALY \ CASITAS AVE	GLOBE ALY	07	Westwood Highlands
CRESTA VISTA DR	GLOBE ALY	GLOBE ALY	07	Westwood Highlands
CRESTA VISTA DR	GLOBE ALY	EMIL LN	07	Westwood Highlands
CRESTA VISTA DR	EMIL LN	LULU ALY	07	Westwood Highlands
CRESTA VISTA DR	LULU ALY	COVENTRY CT	07	Westwood Highlands
CRESTMONT DR	CHRISTOPHER DR \ GLENHA	BLAIRWOOD LN	07	Forest Knolls
CRESTMONT DR	BLAIRWOOD LN	DEVONSHIRE WAY	07	Forest Knolls
CRESTMONT DR	DEVONSHIRE WAY	OAKHURST LN	07	Forest Knolls
CRESTMONT DR	OAKHURST LN	END	07	Forest Knolls
DARIEN WAY	SAN FERNANDO WAY	SAN LEANDRO WAY	07	Balboa Terrace
DARIEN WAY	APTOS AVE	SAN ALESO AVE	07	Balboa Terrace
DARIEN WAY	SAN ALESO AVE	WESTGATE DR	07	Balboa Terrace
DARIEN WAY	WESTGATE DR	MANOR DR	07	Mount Davidson Manor
DARIEN WAY	MANOR DR	NORTHGATE DR	07	Mount Davidson Manor
DARIEN WAY	NORTHGATE DR	KENWOOD WAY \ UPLAND DR	07	Mount Davidson Manor
DETROIT ST	STAPLES AVE	FLOOD AVE	07	Sunnyside
DETROIT ST	FLOOD AVE	HEARST AVE	07	Sunnyside
DETROIT ST	JOOST AVE	MANGELS AVE	07	Sunnyside
DETROIT ST	MELROSE AVE	STILLINGS AVE \ VISTA VERDE	07	Miraloma Park
DORADO TER	JULES AVE \ OCEAN AVE	END	07	Mount Davidson Manor
DORADO TER	END	END	07	Mount Davidson Manor
DORADO TER	END	END	07	Mount Davidson Manor
DORADO TER	END	END	07	Mount Davidson Manor
DORADO TER	END	END	07	Mount Davidson Manor
DORADO TER	END	END	07	Mount Davidson Manor
DORADO TER	END	END	07	Mount Davidson Manor
DORADO TER	END	END	07	Mount Davidson Manor
PACHECO ST	END	DORANTES AVE \ MAGELLAN /	07	Forest Hill
EUCALYPTUS DR	JUNIPERO SERRA BLVD \ OC	JUNIPERO SERRA BLVD	07	Lakeside
EUCALYPTUS DR	JUNIPERO SERRA BLVD	GLADIOLUS LN	07	Lakeside
EUCALYPTUS DR	GLADIOLUS LN	19TH AVE	07	Lakeside
EUCALYPTUS DR	19TH AVE	20TH AVE	07	Merced Manor
EUCALYPTUS DR	20TH AVE	21ST AVE	07	Merced Manor
EUCALYPTUS DR	21ST AVE	22ND AVE	07	Merced Manor
EUCALYPTUS DR	22ND AVE	MELBA AVE	07	Merced Manor
EUCALYPTUS DR	23RD AVE	24TH AVE	07	Merced Manor
EUCALYPTUS DR	24TH AVE	25TH AVE	07	Merced Manor
EUCALYPTUS DR	25TH AVE	26TH AVE	07	Merced Manor
EVERGLADE DR	CONSTANSO WAY \ SLOAT	BIEMERALD LN	07	Lakeshore
EVERGLADE DR	EMERALD LN	OCEAN AVE	07	Lakeshore
FAXON AVE	OCEAN AVE	END	07	Westwood Park
FAXON AVE	END	SOUTHWOOD DR	07	Westwood Park
FAXON AVE	END	ELMWOOD WAY \ SOUTHWOOD	07	Westwood Park
FAXON AVE	ELMWOOD WAY \ SOUTHWOOD	WILDWOOD WAY	07	Westwood Park
FAXON AVE	PIZARRO WAY	END	07	Westwood Park
FONT BLVD	JUAN BAUTISTA CIR	SERRANO DR	07	Stonestown
FONT BLVD	JUAN BAUTISTA CIR	SERRANO DR	07	Stonestown
FONT BLVD	SERRANO DR	HOLLOWAY AVE \ TAPIA DR	07	Stonestown
FONT BLVD	SERRANO DR	HOLLOWAY AVE \ TAPIA DR	07	Stonestown
FONT BLVD	HOLLOWAY AVE \ TAPIA DR	ARBALLO DR \ TAPIA DR	07	Stonestown
FONT BLVD	HOLLOWAY AVE \ TAPIA DR	ARBALLO DR \ TAPIA DR	07	Stonestown
FONT BLVD	ARBALLO DR \ TAPIA DR	LAKE MERCED BLVD	07	Stonestown
FONT BLVD	ARBALLO DR \ TAPIA DR	LAKE MERCED BLVD	07	Stonestown
FOWLER AVE	PORTOLA DR \ SYDNEY WAY	JUANITA WAY	07	Miraloma Park
FOWLER AVE	JUANITA WAY	TERESITA BLVD	07	Miraloma Park

*Assumes full funding (including November 2014 General Obligation bond and Vehicle License Fee)

**Department of Public Works Paving Program
Blocks to be treated from FY14/15 - FY18/19***

GARCES DR	ARBALLO DR	VIDAL DR	07	Stonestown
GARCES DR	VIDAL DR	END	07	Stonestown
GELLERT DR	END	OCEAN AVE	07	Lakeshore
GLADEVIEW WAY	SKYVIEW WAY	OLYMPIA WAY	07	Midtown Terrace
GLADEVIEW WAY	OLYMPIA WAY	PANORAMA DR	07	Midtown Terrace
GLENBROOK AVE	MOUNTAIN SPRING AVE	SAINT GERMAIN AVE	07	Clarendon Heights
GLENBROOK AVE	SAINT GERMAIN AVE	PALO ALTO AVE	07	Clarendon Heights
GONZALEZ DR	CRESPI DR \ UNNAMED 106	CARDENAS AVE	07	Stonestown
GONZALEZ DR	CARDENAS AVE	DIAZ AVE	07	Stonestown
GONZALEZ DR	DIAZ AVE	CASTELO AVE	07	Stonestown
GONZALEZ DR	CASTELO AVE	FONT BLVD	07	Stonestown
GRANADA AVE	OCEAN AVE	SOUTHWOOD DR	07	Westwood Park
HAZELWOOD AVI	JUDSON AVE	GREENWOOD AVE	07	Westwood Park
HAZELWOOD AVI	BRENTWOOD AVE	GLOBE ALY \ LOS PALMOS DR	07	Westwood Highlands
HAZELWOOD AVI	GLOBE ALY \ LOS PALMOS DR	CASITAS AVE \ YERBA BUENA AVE	07	Westwood Highlands
JUDSON AVE	EDNA ST	FOERSTER ST	07	Sunnyside
JUDSON AVE	FOERSTER ST	GENNESSEE ST	07	Sunnyside
JUDSON AVE	GENNESSEE ST	PHELAN AVE	07	Sunnyside
JUNIPERO SERRA	WOODACRE DR	EUCALYPTUS DR \ OCEAN AVE	07	Lakeside
KNOLLVIEW WAY	CITYVIEW WAY	OLYMPIA WAY	07	Midtown Terrace
KNOLLVIEW WAY	OLYMPIA WAY	PANORAMA DR	07	Midtown Terrace
LAGUNITAS DR	CRANLEIGH DR	BEACHMONT DR	07	Lakeside
LAGUNITAS DR	BEACHMONT DR	OCEAN AVE	07	Lakeside
LAKESHORE DR	COUNTRY CLUB DR	BONNIE BRAE LN	07	Lakeshore
LAKESHORE DR	BONNIE BRAE LN	BERKSHIRE WAY \ LAKE MERC	07	Lakeshore
LAKESHORE DR	BERKSHIRE WAY \ LAKE MEILANCASTER LN	OCEAN AVE	07	Lakeshore
LAKESHORE DR	LANCASTER LN	OCEAN AVE	07	Lakeshore
LANSDALE AVE	JUANITA WAY	DALEWOOD WAY \ LUDLOW AVE	07	Sherwood Forest
LANSDALE AVE	DALEWOOD WAY \ LUDLOW AVE	BENGAL ALY	07	Sherwood Forest
LANSDALE AVE	BENGAL ALY	CASITAS AVE	07	Sherwood Forest
LANSDALE AVE	ROBINHOOD DR	GLOBE ALY	07	Sherwood Forest
LANSDALE AVE	GLOBE ALY	ROBINHOOD DR	07	Sherwood Forest
LANSDALE AVE	ROBINHOOD DR	DALEWOOD WAY \ MYRA WAY	07	Sherwood Forest
LAWTON ST	LOCKSLEY AVE \ WARREN DR	07TH AVE	07	Forest Knolls
LAWTON ST	07TH AVE	08TH AVE	07	Inner Sunset
LAWTON ST	08TH AVE	AUTO DR	07	Inner Sunset
LAWTON ST	AUTO DR	09TH AVE	07	Inner Sunset
LAWTON ST	09TH AVE	10TH AVE	07	Inner Sunset
LAWTON ST	10TH AVE	11TH AVE	07	Inner Sunset
LAWTON ST	11TH AVE	12TH AVE	07	Inner Sunset
LAWTON ST	12TH AVE	FUNSTON AVE	07	Inner Sunset
LAWTON ST	FUNSTON AVE	15TH AVE	07	Golden Gate Heights
LAWTON ST	15TH AVE	15TH AVE \ LOMITA AVE	07	Golden Gate Heights
LAWTON ST	15TH AVE \ LOMITA AVE	16TH AVE	07	Inner Sunset
LAWTON ST	16TH AVE	17TH AVE	07	Inner Sunset
LAWTON ST	16TH AVE	17TH AVE	07	Inner Sunset
LAWTON ST	17TH AVE	18TH AVE	07	Inner Sunset
LAWTON ST	17TH AVE	18TH AVE	07	Inner Sunset
LAWTON ST	18TH AVE	19TH AVE	07	Inner Sunset
LENOX WAY	TARAVAL ST	VERDUN WAY	07	West Portal
LENOX WAY	VERDUN WAY	ULLOA ST	07	West Portal
LOS PALMOS DR	TERESITA BLVD	VERNA ST	07	Miraloma Park
LOS PALMOS DR	VERNA ST	FOERSTER ST	07	Miraloma Park
LOS PALMOS DR	BELLA VISTA WAY	BELLA VISTA WAY	07	Miraloma Park
LOS PALMOS DR	BELLA VISTA WAY	LULU ALY	07	Westwood Highlands

*Assumes full funding (including November 2014 General Obligation bond and Vehicle License Fee)

**Department of Public Works Paving Program
Blocks to be treated from FY14/15 - FY18/19***

LOS PALMOS DR	LULU ALY	BURLWOOD DR \ EMIL LN	07	Westwood Highlands
LOS PALMOS DR	BURLWOOD DR \ EMIL LN	GLOBE ALY \ HAZELWOOD AV	07	Westwood Highlands
MADRONE AVE	TARAVAL ST	ULLOA ST	07	West Portal
MAGELLAN AVE	CASTENADA AVE \ FOREST F	MARCELA AVE	07	Forest Hill
MAGELLAN AVE	MARCELA AVE	PLAZA ST	07	Forest Hill
MAGELLAN AVE	CASTENADA AVE \ FOREST F	PLAZA ST	07	Forest Hill
MAGELLAN AVE	PLAZA ST	SOLA AVE	07	Forest Hill
MAGELLAN AVE	SOLA AVE	PACHECO ST	07	Forest Hill
MAGELLAN AVE	PACHECO ST	DORANTES AVE \ PACHECO ST	07	Forest Hill
MAGELLAN AVE	PACHECO ST	UNNAMED 036	07	Forest Hill
MAGELLAN AVE	UNNAMED 036	DORANTES AVE \ PACHECO ST	07	Forest Hill
MAGELLAN AVE	DORANTES AVE \ PACHECO	MONTALVO AVE	07	Forest Hill
MAGELLAN AVE	MONTALVO AVE	CORTES AVE	07	Forest Hill
MAGELLAN AVE	CORTES AVE	12TH AVE	07	Forest Hill
MALTA DR	STILLINGS AVE	MERCATO CT	07	Miraloma Park
MALTA DR	VALLETTA CT	OSHAUGHNESSY BLVD	07	Miraloma Park
MANGELS AVE	DETROIT ST	EDNA ST	07	Sunnyside
MANGELS AVE	EDNA ST	FOERSTER ST	07	Sunnyside
MANGELS AVE	FOERSTER ST	GENNESSEE ST	07	Sunnyside
MANGELS AVE	GENNESSEE ST	RIDGEWOOD AVE	07	Sunnyside
MANGELS AVE	RIDGEWOOD AVE	MELROSE AVE	07	Westwood Highlands
MANGELS AVE	MELROSE AVE	BRENTWOOD AVE	07	Westwood Highlands
MANGELS AVE	BRENTWOOD AVE	HAZELWOOD AVE	07	Westwood Highlands
MANGELS AVE	HAZELWOOD AVE	VALDEZ AVE	07	Westwood Highlands
MANGELS AVE	VALDEZ AVE	COLON AVE	07	Westwood Highlands
MANGELS AVE	COLON AVE	PLYMOUTH AVE	07	Westwood Highlands
MENDOSA AVE	09TH AVE	10TH AVE \ UNNAMED 030	07	Forest Hill
MENDOSA AVE	10TH AVE \ UNNAMED 030	GATEVIEW CT	07	Golden Gate Heights
MENDOSA AVE	GATEVIEW CT	END	07	Golden Gate Heights
MENDOSA AVE	END	END	07	Golden Gate Heights
MERCED AVE	LAGUNA HONDA BLVD	HERNANDEZ AVE	07	Forest Hills Extension
MERCED AVE	HERNANDEZ AVE	PACHECO ST	07	Forest Hills Extension
MERCED AVE	PACHECO ST	GARCIA AVE	07	Forest Hills Extension
MERCED AVE	GARCIA AVE	KENSINGTON WAY	07	Forest Hills Extension
MIDCREST WAY	PANORAMA DR	CITYVIEW WAY	07	Midtown Terrace
MIDCREST WAY	CITYVIEW WAY	END	07	Midtown Terrace
MIRAMAR AVE	NORTHWOOD DR	MONTEREY BLVD \ PLYMOUTH	07	Westwood Park
MIRAMAR AVE	NORTHWOOD DR	MONTEREY BLVD \ PLYMOUTH	07	Westwood Park
MONCADA WAY	URBANO DR	CERRITOS AVE	07	Ingleside Terrace
MONCADA WAY	CERRITOS AVE	CEDRO AVE	07	Ingleside Terrace
MONCADA WAY	CEDRO AVE	END	07	Ingleside Terrace
MONCADA WAY	END	END	07	Ingleside Terrace
MONCADA WAY	END	END	07	Ingleside Terrace
MONCADA WAY	END	PALOMA AVE	07	Ingleside Terrace
MONCADA WAY	PALOMA AVE	JUNIPERO SERRA BLVD	07	Ingleside Terrace
MONCADA WAY	JUNIPERO SERRA BLVD	JUNIPERO SERRA BLVD	07	Ingleside Terrace
MORAGA ST	09TH AVE	10TH AVE	07	Inner Sunset
MORAGA ST	10TH AVE	11TH AVE	07	Inner Sunset
NORIEGA ST	08TH AVE	09TH AVE	07	Inner Sunset
NORIEGA ST	12TH AVE	FUNSTON AVE	07	Inner Sunset
NORIEGA ST	FUNSTON AVE	14TH AVE	07	Golden Gate Heights
NORIEGA ST	15TH AVE	16TH AVE	07	Inner Sunset
NORIEGA ST	16TH AVE	17TH AVE	07	Inner Sunset
NORIEGA ST	16TH AVE	17TH AVE	07	Inner Sunset
NORIEGA ST	17TH AVE	18TH AVE	07	Inner Sunset

*Assumes full funding (including November 2014 General Obligation bond and Vehicle License Fee)

**Department of Public Works Paving Program
Blocks to be treated from FY14/15 - FY18/19***

NORIEGA ST	18TH AVE	19TH AVE	07	Inner Sunset
OAK PARK DR	GLENHAVEN LN	BLAIRWOOD LN	07	Forest Knolls
OAK PARK DR	BLAIRWOOD LN	CHRISTOPHER DR	07	Forest Knolls
OAK PARK DR	CHRISTOPHER DR	LAKE FOREST CT	07	Forest Knolls
OAK PARK DR	DEVONSHIRE WAY	END	07	Forest Knolls
OLYMPIA WAY	PANORAMA DR	DELLBROOK AVE	07	Midtown Terrace
OLYMPIA WAY	DELLBROOK AVE	CLARENDON AVE	07	Midtown Terrace
PACHECO ST	DEWEY BLVD	END	07	Forest Hill
PACHECO ST	END	MAGELLAN AVE	07	Forest Hill
PACHECO ST	MAGELLAN AVE	MARCELA AVE	07	Forest Hill
PACHECO ST	MARCELA AVE	CASTENADA AVE	07	Forest Hill
PACHECO ST	CASTENADA AVE	FOREST HILL PATH \ LOPEZ AV	07	Forest Hill
PACHECO ST	FOREST HILL PATH \ LOPEZ	UNNAMED 034	07	Forest Hill
PACHECO ST	UNNAMED 034	ALTON AVE	07	Forest Hill
PACHECO ST	FOREST HILL PATH \ LOPEZ	ALTON AVE \ UNNAMED 033	07	Forest Hill
PACHECO ST	ALTON AVE \ UNNAMED 033	ALTON AVE	07	Forest Hill
PACHECO ST	ALTON AVE	08TH AVE	07	Forest Hill
PACHECO ST	08TH AVE	09TH AVE	07	Forest Hill
PACHECO ST	09TH AVE	10TH AVE	07	Golden Gate Heights
PACHECO ST	15TH AVE \ MANDALAY LN	16TH AVE	07	Golden Gate Heights
PACHECO ST	16TH AVE	17TH AVE	07	Inner Parkside
PACHECO ST	17TH AVE	ANGLO ALY	07	Inner Parkside
PACHECO ST	ANGLO ALY	18TH AVE	07	Inner Parkside
PACHECO ST	18TH AVE	19TH AVE	07	Inner Parkside
ROSSMOOR DR	JUNIPERO SERRA BLVD	ELMHURST DR	07	Lakeside
ROSSMOOR DR	ELMHURST DR	ELMHURST DR	07	Lakeside
SAINT ELMO WAY	PLYMOUTH AVE \ YERBA BU	EL VERANO WAY	07	Monterey Heights
SAINT ELMO WAY	EL VERANO WAY	MONTEREY BLVD	07	Monterey Heights
SAN ALESO AVE	MONTEREY BLVD	DARIEN WAY	07	Balboa Terrace
SAN ALESO AVE	DARIEN WAY	UPLAND DR	07	Balboa Terrace
SAN BENITO WAY	SAN ANSELMO AVE	SAINT FRANCIS BLVD	07	Saint Francis Wood
SAN BENITO WAY	SAINT FRANCIS BLVD	MONTEREY BLVD	07	Saint Francis Wood
SAN BENITO WAY	DARIEN WAY	UPLAND DR	07	Balboa Terrace
SAN BENITO WAY	UPLAND DR	OCEAN AVE	07	Balboa Terrace
SAN FERNANDO \	PORTOLA DR	SAINT FRANCIS BLVD	07	Saint Francis Wood
SAN FERNANDO \	SAINT FRANCIS BLVD	MONTEREY BLVD	07	Saint Francis Wood
SAN PABLO AVE	GRANVILLE WAY \ PORTOLA	END	07	Saint Francis Wood
SAN PABLO AVE	END	SANTA MONICA WAY	07	Saint Francis Wood
SAN PABLO AVE	SANTA MONICA WAY	YERBA BUENA AVE	07	Sherwood Forest
SAN RAMON WAY	END	PLYMOUTH AVE \ SOUTHWOO	07	Westwood Park
SAN RAMON WAY	PLYMOUTH AVE \ SOUTHW	EASTWOOD DR	07	Westwood Park
SANTA ANA AVE	14TH AVE \ PORTOLA DR \ S/	SAINT FRANCIS BLVD	07	Saint Francis Wood
SANTA ANA AVE	SAINT FRANCIS BLVD	MONTEREY BLVD	07	Saint Francis Wood
SANTA ANA AVE	MONTEREY BLVD	DARIEN WAY	07	Balboa Terrace
SERRANO DR	CRESPI DR \ VARELA AVE	CARDENAS AVE	07	Stonestown
SERRANO DR	CARDENAS AVE	FUENTE AVE	07	Stonestown
SERRANO DR	FUENTE AVE	ARELLANO AVE	07	Stonestown
SERRANO DR	ARELLANO AVE	FONT BLVD	07	Stonestown
SERRANO DR	FONT BLVD	TAPIA DR	07	Stonestown
SERRANO DR	TAPIA DR	ARBALLO DR	07	Stonestown
SKYVIEW WAY	CITYVIEW WAY	GLADEVIEW WAY	07	Midtown Terrace
SKYVIEW WAY	GLADEVIEW WAY	AQUAVISTA WAY	07	Midtown Terrace
SKYVIEW WAY	OLYMPIA WAY	MARVIEW WAY	07	Midtown Terrace
SOUTHWOOD DR	MIRAMAR AVE	FAXON AVE	07	Westwood Park
SOUTHWOOD DR	FAXON AVE	ELMWOOD WAY \ FAXON AVE	07	Westwood Park

*Assumes full funding (including November 2014 General Obligation bond and Vehicle License Fee)

**Department of Public Works Paving Program
Blocks to be treated from FY14/15 - FY18/19***

STRATFORD DR	LYNDHURST DR	WYTON LN	07	Lakeside
STRATFORD DR	WYTON LN	HOLLOWAY AVE	07	Lakeside
STRATFORD DR	JUNIPERO SERRA BLVD	JUNIPERO SERRA BLVD	07	Lakeside
SUNSET BLVD	YORBA ST	SUNSET BLVD ON RAMP	07	Parkside
SUNSET BLVD	SUNSET BLVD ON RAMP	SUNSET BLVD OFF RAMP	07	Lakeshore
SUNSET BLVD	SUNSET BLVD OFF RAMP	OCEAN AVE	07	Lakeshore
SUNSET BLVD	YORBA ST	SUNSET BLVD OFF RAMP	07	Outer Parkside
SUNSET BLVD	SUNSET BLVD OFF RAMP	SUNSET BLVD ON RAMP	07	Lakeshore
SUNSET BLVD	SUNSET BLVD ON RAMP	OCEAN AVE	07	Lakeshore
SUNSET BLVD	OCEAN AVE	LAKE MERCED BLVD	07	Lakeshore
SUNSET BLVD	OCEAN AVE	LAKE MERCED BLVD	07	Lakeshore
SYLVAN DR	OCEAN AVE	EUCALYPTUS DR	07	Lakeshore
TAPIA DR	ARBALLO DR \ FONT BLVD	HOLLOWAY AVE	07	Stonestown
TAPIA DR	FONT BLVD \ HOLLOWAY AVE	PINTO AVE	07	Stonestown
TAPIA DR	PINTO AVE	SERRANO DR	07	Stonestown
TWIN PEAKS BLVD	BIGLER AVE \ CLARENDON AVE	MOUNTAIN SPRING AVE \ RACONTE	07	Clarendon Heights
TWIN PEAKS BLVD	MOUNTAIN SPRING AVE \ RACONTE	SAINT GERMAIN AVE	07	Clarendon Heights
TWIN PEAKS BLVD	SAINT GERMAIN AVE	PALO ALTO AVE	07	Clarendon Heights
TWIN PEAKS BLVD	SAINT GERMAIN AVE	PALO ALTO AVE	07	Clarendon Heights
TWIN PEAKS BLVD	PALO ALTO AVE	BURNETT AVE	07	Twin Peaks
TWIN PEAKS BLVD	BURNETT AVE	CHRISTMAS TREE POINT RD	07	Twin Peaks
TWIN PEAKS BLVD	CHRISTMAS TREE POINT RD	END	07	Twin Peaks
TWIN PEAKS BLVD	CHRISTMAS TREE POINT RD	END	07	Twin Peaks
TWIN PEAKS BLVD	END	END	07	Twin Peaks
TWIN PEAKS BLVD	END	END	07	Twin Peaks
TWIN PEAKS BLVD	END	PANORAMA DR	07	Midtown Terrace
TWIN PEAKS BLVD	PANORAMA DR	PORTOLA DR	07	Midtown Terrace
UPLAND DR	DARIEN WAY \ KENWOOD WAY	NORTHGATE DR	07	Mount Davidson Manor
UPLAND DR	NORTHGATE DR	MANOR DR	07	Mount Davidson Manor
UPLAND DR	MANOR DR	PINEHURST WAY	07	Mount Davidson Manor
UPLAND DR	PINEHURST WAY	WESTGATE DR	07	Mount Davidson Manor
UPLAND DR	WESTGATE DR	SAN ALESO AVE	07	Mount Davidson Manor
UPLAND DR	SAN ALESO AVE	APTOS AVE	07	Mount Davidson Manor
UPLAND DR	APTOS AVE	SAN BENITO WAY	07	Balboa Terrace
URBANO DR	VICTORIA ST	DE SOTO ST	07	Ingleside Terrace
URBANO DR	DE SOTO ST	CORONA ST	07	Ingleside Terrace
URBANO DR	CORONA ST	BORICA ST	07	Ingleside Terrace
URBANO DR	BORICA ST	MONCADA WAY	07	Ingleside Terrace
VALLETTA CT	MALTA DR	END	07	Miraloma Park
VALLETTA CT	MALTA DR	END	07	Miraloma Park
VIDAL DR	GARCES DR	ARBALLO DR	07	Stonestown
VIDAL DR	ARBALLO DR	RIVAS AVE	07	Stonestown
WAITHMAN WAY	ULLOA ST	PORTOLA DR	07	Forest Hills Extension
WAWONA ST	TARAVAL ST	ULLOA ST	07	West Portal
WAWONA ST	ULLOA ST	VICENTE ST	07	West Portal
WAWONA ST	VICENTE ST	14TH AVE	07	West Portal
WAWONA ST	14TH AVE	END	07	West Portal
WAWONA ST	END	15TH AVE	07	West Portal
WAWONA ST	17TH AVE	18TH AVE	07	Inner Parkside
WOODHAVEN CT	FOREST KNOLLS DR	END	07	Forest Knolls
14TH ST	GUERRERO ST	RAMONA AVE	08	Mission Dolores
14TH ST	RAMONA AVE	ROSEMONT PL	08	Mission Dolores
14TH ST	ROSEMONT PL	DOLORES ST	08	Mission Dolores
20TH ST	CASTRO ST	COLLINGWOOD ST	08	Eureka Valley - Dolores F
20TH ST	COLLINGWOOD ST	DIAMOND ST	08	Eureka Valley - Dolores F

*Assumes full funding (including November 2014 General Obligation bond and Vehicle License Fee)

**Department of Public Works Paving Program
Blocks to be treated from FY14/15 - FY18/19***

20TH ST	DIAMOND ST	EUREKA ST	08	Eureka Valley - Dolores F
20TH ST	EUREKA ST	DOUGLASS ST	08	Eureka Valley - Dolores F
21ST ST	DOLORES ST	CHATTANOOGA ST	08	Eureka Valley - Dolores F
21ST ST	CHATTANOOGA ST	CHURCH ST	08	Eureka Valley - Dolores F
21ST ST	EUREKA ST	DOUGLASS ST \ ROMAIN ST	08	Eureka Valley - Dolores F
25TH ST	DOLORES ST	CHURCH ST	08	Noe Valley
26TH ST	NOE ST	CASTRO ST	08	Noe Valley
CARMELITA ST	END	WALLER ST	08	Hayes Valley
CHARLES ST	CHENERY ST	ARLINGTON ST	08	Glen Park
CLAYTON ST	ASHBURY ST	17TH ST	08	Parnassus - Ashbury Heig
CLAYTON ST	17TH ST	CARMEL ST \ TWIN PEAKS BLVI	08	Parnassus - Ashbury Heig
CLAYTON ST	CARMEL ST \ TWIN PEAKS BL	DEMING ST	08	Parnassus - Ashbury Heig
CLAYTON ST	DEMING ST	PEMBERTON PL	08	Corona Heights
CLAYTON ST	PEMBERTON PL	CORBETT AVE	08	Clarendon Heights
CLAYTON ST	CORBETT AVE	IRON ALY	08	Clarendon Heights
CLAYTON ST	IRON ALY	MARKET ST	08	Twin Peaks
CLIPPER ST	DOLORES ST	CHURCH ST	08	Noe Valley
CLIPPER ST	CHURCH ST	SANCHEZ ST	08	Noe Valley
CLIPPER ST	SANCHEZ ST	NOE ST	08	Noe Valley
CLIPPER ST	NOE ST	CASTRO ST	08	Noe Valley
CLIPPER ST	CASTRO ST	DIAMOND ST	08	Noe Valley
CLIPPER ST	DIAMOND ST	DOUGLASS ST	08	Noe Valley
CLIPPER ST	DOUGLASS ST	CLIPPER TER \ GRAND VIEW A'	08	Noe Valley
CLIPPER ST	CLIPPER TER \ GRAND VIEW	HIGH ST	08	Noe Valley
CLIPPER ST	HIGH ST	DIAMOND HEIGHTS BLVD	08	Noe Valley
CONGO ST	HEARST AVE	MONTEREY BLVD	08	Sunnyside
CORBETT AVE	CLAYTON ST	IRON ALY	08	Twin Peaks
CORBETT AVE	IRON ALY	COPPER ALY	08	Twin Peaks
CORBETT AVE	COPPER ALY	GRAYSTONE TER	08	Twin Peaks
CORBETT AVE	GRAYSTONE TER	GLENDALE ST	08	Twin Peaks
CORBETT AVE	GLENDALE ST	ROMAIN ST	08	Twin Peaks
CORBETT AVE	ROMAIN ST	MORGAN ALY	08	Twin Peaks
CORBETT AVE	MORGAN ALY	DIXIE ALY	08	Twin Peaks
CORBETT AVE	DIXIE ALY	ARGENT ALY \ HOPKINS AVE	08	Twin Peaks
CORBETT AVE	ARGENT ALY \ HOPKINS AVI	23RD ST	08	Twin Peaks
CORBETT AVE	23RD ST	GOLDING LN	08	Twin Peaks
CORBETT AVE	GOLDING LN	CUESTA CT \ PORTOLA DR	08	Twin Peaks
DETROIT ST	MANGELS AVE	MELROSE AVE	08	Sunnyside
DIAMOND ST	CHENERY ST	WILDER ST	08	Glen Park
DIAMOND ST	WILDER ST	KERN ST	08	Glen Park
DIAMOND ST	KERN ST	BOSWORTH ST	08	Glen Park
DIAMOND HEIGH	CLIPPER ST	DUNCAN ST	08	Noe Valley
DIAMOND HEIGH	CLIPPER ST	DUNCAN ST	08	Diamond Heights
DIAMOND HEIGH	DUNCAN ST	CARNELIAN WAY	08	Noe Valley
DIAMOND HEIGH	DUNCAN ST	CARNELIAN WAY	08	Diamond Heights
DIAMOND HEIGH	CARNELIAN WAY	SAFIRA LN	08	Noe Valley
DIAMOND HEIGH	SAFIRA LN	DUNCAN ST	08	Noe Valley
DIAMOND HEIGH	CARNELIAN WAY	DUNCAN ST	08	Diamond Heights
DIAMOND HEIGH	DUNCAN ST	GOLD MINE DR	08	Noe Valley
DIAMOND HEIGH	DUNCAN ST	GOLD MINE DR	08	Diamond Heights
DIAMOND HEIGH	GOLD MINE DR	DIAMOND ST	08	Noe Valley
DIAMOND HEIGH	GOLD MINE DR	DIAMOND ST	08	Diamond Heights
DIAMOND HEIGH	DIAMOND ST	ADDISON ST \ GOLD MINE DR	08	Glen Park
DIAMOND HEIGH	DIAMOND ST	ADDISON ST \ GOLD MINE DR	08	Diamond Heights
DIAMOND HEIGH	ADDISON ST \ GOLD MINE D	BERKELEY WAY	08	Glen Park

*Assumes full funding (including November 2014 General Obligation bond and Vehicle License Fee)

**Department of Public Works Paving Program
Blocks to be treated from FY14/15 - FY18/19***

DIAMOND HEIGH ADDISON ST \ GOLD MINE D	BERKELEY WAY	08	Diamond Heights	
DIAMOND HEIGH BERKELEY WAY	DIAMOND ST	08	Glen Park	
DIAMOND HEIGH BERKELEY WAY	DIAMOND ST	08	Diamond Heights	
DIAMOND HEIGH DIAMOND ST	BERKELEY WAY	08	Glen Park	
DIAMOND HEIGH DIAMOND ST	BERKELEY WAY	08	Diamond Heights	
DIAMOND HEIGH BERKELEY WAY	ARBOR ST	08	Glen Park	
DIAMOND HEIGH BERKELEY WAY	ARBOR ST	08	Diamond Heights	
DOLORES ST	CESAR CHAVEZ ST	27TH ST	08	Noe Valley
DOLORES ST	CESAR CHAVEZ ST	27TH ST	08	Noe Valley
DOLORES ST	27TH ST	DUNCAN ST	08	Noe Valley
DOLORES ST	27TH ST	DUNCAN ST	08	Noe Valley
DOLORES ST	DUNCAN ST	28TH ST	08	Noe Valley
DOLORES ST	DUNCAN ST	28TH ST	08	Noe Valley
DOLORES ST	28TH ST	VALLEY ST	08	Noe Valley
DOLORES ST	28TH ST	VALLEY ST	08	Noe Valley
DOLORES ST	VALLEY ST	29TH ST	08	Noe Valley
DOLORES ST	VALLEY ST	29TH ST	08	Noe Valley
DOLORES ST	DAY ST	30TH ST	08	Noe Valley
DOLORES ST	DAY ST	30TH ST	08	Noe Valley
DOLORES ST	30TH ST	SAN JOSE AVE	08	Glen Park
DOLORES ST	30TH ST	SAN JOSE AVE	08	Glen Park
DOUGLASS ST	CORWIN ST	21ST ST \ ROMAIN ST	08	Eureka Valley - Dolores F
DOUGLASS ST	21ST ST \ ROMAIN ST	22ND ST	08	Eureka Valley - Dolores F
DOUGLASS ST	22ND ST	ALVARADO ST	08	Noe Valley
DOUGLASS ST	23RD ST	ELIZABETH ST	08	Noe Valley
ELIZABETH ST	CASTRO ST	DIAMOND ST	08	Noe Valley
EUREKA ST	MARKET ST	18TH ST	08	Eureka Valley - Dolores F
EUREKA ST	18TH ST	19TH ST	08	Eureka Valley - Dolores F
EUREKA ST	19TH ST	20TH ST	08	Eureka Valley - Dolores F
EUREKA ST	20TH ST	21ST ST	08	Eureka Valley - Dolores F
EUREKA ST	21ST ST	21ST ST	08	Eureka Valley - Dolores F
EUREKA ST	21ST ST	22ND ST	08	Eureka Valley - Dolores F
EUREKA ST	22ND ST	23RD ST	08	Noe Valley
FAIRMOUNT ST	WHITNEY ST	LAIDLEY ST	08	Glen Park
FILLMORE ST	DUBOCE AVE	HERMANN ST	08	Hayes Valley
FILLMORE ST	HERMANN ST	GERMANIA ST	08	Hayes Valley
FILLMORE ST	GERMANIA ST	WALLER ST	08	Hayes Valley
GRAND VIEW AVI MARKET ST \ STANTON ST \	GRAND VIEW TER		08	Eureka Valley - Dolores F
GRAND VIEW AVI GRAND VIEW TER	ROMAIN ST		08	Eureka Valley - Dolores F
GRAND VIEW AVI ROMAIN ST	21ST ST		08	Eureka Valley - Dolores F
GRAND VIEW AVI 21ST ST	MORGAN ALY		08	Eureka Valley - Dolores F
GRAND VIEW AVI ROMAIN ST	MORGAN ALY		08	Eureka Valley - Dolores F
GRAND VIEW AVI MORGAN ALY	HOFFMAN AVE		08	Eureka Valley - Dolores F
GRAND VIEW AVI HOFFMAN AVE	ALVARADO ST \ DIXIE ALY		08	Noe Valley
GRAND VIEW AVI ALVARADO ST \ DIXIE ALY	23RD ST		08	Noe Valley
GRAND VIEW AVI 23RD ST	ELIZABETH ST		08	Noe Valley
GRAND VIEW AVI ELIZABETH ST	24TH ST		08	Noe Valley
GRAND VIEW AVI 24TH ST	25TH ST		08	Noe Valley
GRAND VIEW AVI 25TH ST	CLIPPER ST \ CLIPPER TER		08	Noe Valley
GUERRERO ST	CESAR CHAVEZ ST	27TH ST	08	Noe Valley
GUERRERO ST	27TH ST	DUNCAN ST	08	Noe Valley
GUERRERO ST	DUNCAN ST	28TH ST \ SAN JOSE AVE	08	Inner Mission
HERMANN ST	WEBSTER ST	CHURCH ST	08	Hayes Valley
HERMANN ST	FILLMORE ST	STEINER ST	08	Hayes Valley
JAVA ST	BUENA VISTA AVE	MASONIC AVE	08	Buena Vista Park

*Assumes full funding (including November 2014 General Obligation bond and Vehicle License Fee)

**Department of Public Works Paving Program
Blocks to be treated from FY14/15 - FY18/19***

LAUSSAT ST	BUCHANAN ST	WEBSTER ST	08	Hayes Valley
MANGELS AVE	BURNSIDE AVE	BADEN ST	08	Sunnyside
MANGELS AVE	BADEN ST	NORDHOFF ST	08	Sunnyside
MANGELS AVE	NORDHOFF ST	CONGO ST	08	Sunnyside
MANGELS AVE	CONGO ST	DETROIT ST	08	Sunnyside
NOE ST	14TH ST	HENRY ST	08	Duboce Triangle
NOE ST	ALVARADO ST	23RD ST	08	Noe Valley
NOE ST	23RD ST	ELIZABETH ST	08	Noe Valley
NOE ST	ELIZABETH ST	24TH ST	08	Noe Valley
NOE ST	24TH ST	JERSEY ST	08	Noe Valley
NOE ST	JERSEY ST	25TH ST	08	Noe Valley
DIAMOND HEIGH	CLIPPER ST	BURNETT AVE \ PORTOLA DR	08	Diamond Heights
PORTOLA DR	MARKET ST	BURNETT AVE \ DIAMOND HEI	08	Noe Valley
PORTOLA DR	MARKET ST	BURNETT AVE \ DIAMOND HEI	08	Twin Peaks
PORTOLA DR	BURNETT AVE \ DIAMOND H	GLENVIEW DR	08	Diamond Heights
PORTOLA DR	BURNETT AVE \ DIAMOND H	END	08	Midtown Terrace
PORTOLA DR	END	GLENVIEW DR	08	Midtown Terrace
PORTOLA DR	GLENVIEW DR	TWIN PEAKS BLVD	08	Diamond Heights
PORTOLA DR	GLENVIEW DR	TWIN PEAKS BLVD	08	Midtown Terrace
ROOSEVELT WAY	14TH ST \ ALPINE TER	BUENA VISTA TER	08	Corona Heights
ROOSEVELT WAY	BUENA VISTA TER	15TH ST \ PARK HILL AVE	08	Corona Heights
ROOSEVELT WAY	15TH ST \ PARK HILL AVE	FAIRBANKS ST \ MUSEUM WAY	08	Corona Heights
ROOSEVELT WAY	FAIRBANKS ST \ MUSEUM WA	LEVANT ST	08	Corona Heights
ROOSEVELT WAY	LEVANT ST	MASONIC AVE	08	Corona Heights
ROOSEVELT WAY	MASONIC AVE	LOMA VISTA TER	08	Corona Heights
SAN JOSE AVE	28TH ST \ GUERRERO ST	VALLEY ST	08	Noe Valley
SAN JOSE AVE	VALLEY ST	29TH ST	08	Noe Valley
SAN JOSE AVE	29TH ST	DAY ST	08	Noe Valley
SAN JOSE AVE	DAY ST	30TH ST	08	Noe Valley
SAN JOSE AVE	30TH ST	DOLORES ST	08	Glen Park
SAN JOSE AVE	DOLORES ST	DOLORES ST	08	Glen Park
SAN JOSE AVE	DOLORES ST	RANDALL ST	08	Glen Park
SAN JOSE AVE	RANDALL ST	SAN JOSE AV OFF RAMP	08	Glen Park
SANCHEZ ST	17TH ST	DORLAND ST	08	Eureka Valley - Dolores F
SANCHEZ ST	DORLAND ST	FORD ST	08	Eureka Valley - Dolores F
SANCHEZ ST	FORD ST	18TH ST	08	Eureka Valley - Dolores F
SANCHEZ ST	18TH ST	HANCOCK ST	08	Eureka Valley - Dolores F
SANCHEZ ST	HANCOCK ST	19TH ST	08	Eureka Valley - Dolores F
SANCHEZ ST	CUMBERLAND ST	20TH ST	08	Eureka Valley - Dolores F
SANCHEZ ST	20TH ST	LIBERTY ST	08	Eureka Valley - Dolores F
SANCHEZ ST	20TH ST	LIBERTY ST	08	Eureka Valley - Dolores F
SANCHEZ ST	LIBERTY ST	21ST ST	08	Eureka Valley - Dolores F
SANCHEZ ST	21ST ST	HILL ST	08	Eureka Valley - Dolores F
SANCHEZ ST	HILL ST	22ND ST	08	Eureka Valley - Dolores F
SANCHEZ ST	22ND ST	ALVARADO ST	08	Noe Valley
SANCHEZ ST	ALVARADO ST	23RD ST	08	Noe Valley
SANCHEZ ST	23RD ST	ELIZABETH ST	08	Noe Valley
WALLER ST	OCTAVIA ST	LAGUNA ST	08	Hayes Valley
WALLER ST	BUCHANAN ST	WEBSTER ST	08	Hayes Valley
22ND ST	POTRERO AVE	HAMPSHIRE ST	09	Inner Mission
22ND ST	HAMPSHIRE ST	YORK ST	09	Inner Mission
22ND ST	YORK ST	BRYANT ST	09	Inner Mission
22ND ST	BRYANT ST	FLORIDA ST	09	Inner Mission
22ND ST	FLORIDA ST	ALABAMA ST	09	Inner Mission
23RD ST	FOLSOM ST	SHOTWELL ST	09	Inner Mission

*Assumes full funding (including November 2014 General Obligation bond and Vehicle License Fee)

**Department of Public Works Paving Program
Blocks to be treated from FY14/15 - FY18/19***

23RD ST	SHOTWELL ST	SOUTH VAN NESS AVE	09	Inner Mission
23RD ST	SOUTH VAN NESS AVE	CAPP ST	09	Inner Mission
ALABAMA ST	CESAR CHAVEZ ST	PRECITA AVE	09	Bernal Heights North
ANDERSON ST	POWHATTAN AVE	EUGENIA AVE	09	Bernal Heights South
ANDERSON ST	EUGENIA AVE	CORTLAND AVE	09	Bernal Heights South
ANDERSON ST	CORTLAND AVE	JARBOE AVE	09	Bernal Heights South
ANDERSON ST	JARBOE AVE	TOMPKINS AVE	09	Bernal Heights South
ANDERSON ST	TOMPKINS AVE	OGDEN AVE	09	Bernal Heights South
ANDERSON ST	OGDEN AVE	CRESCENT AVE	09	Bernal Heights South
ANDERSON ST	CRESCENT AVE	END	09	Bernal Heights South
BOSWORTH ST	ROUSSEAU ST	ROTTECK ST	09	Bernal Heights South
BOSWORTH ST	ROTTECK ST	LYELL ST	09	Bernal Heights South
BOWDOIN ST	GAVEN ST	SWEENEY ST	09	Portola
BOWDOIN ST	SWEENEY ST	HALE ST	09	Portola
BOWDOIN ST	HALE ST	SILVER AVE	09	Portola
BOWDOIN ST	SILVER AVE	SILLIMAN ST	09	Portola
BOWDOIN ST	SILLIMAN ST	FELTON ST	09	Portola
BRYANT ST	END	21ST ST	09	Inner Mission
BRYANT ST	21ST ST	22ND ST	09	Inner Mission
BRYANT ST	22ND ST	23RD ST	09	Inner Mission
BRYANT ST	24TH ST	25TH ST	09	Inner Mission
COLERIDGE ST	COSO AVE	POWERS AVE	09	Bernal Heights North
COLERIDGE ST	POWERS AVE	FAIR AVE	09	Bernal Heights North
COLERIDGE ST	FAIR AVE	ESMERALDA AVE	09	Bernal Heights North
COLERIDGE ST	ESMERALDA AVE	VIRGINIA AVE	09	Bernal Heights North
COLERIDGE ST	VIRGINIA AVE	GODEUS ST	09	Bernal Heights North
COLERIDGE ST	GODEUS ST	HEYMAN AVE	09	Bernal Heights North
COLERIDGE ST	HEYMAN AVE	EUGENIA AVE	09	Bernal Heights North
ELLSWORTH ST	POWHATTAN AVE	EUGENIA AVE	09	Bernal Heights South
ELLSWORTH ST	EUGENIA AVE	CORTLAND AVE	09	Bernal Heights South
GAMBIER ST	SILVER AVE	PIOCHE ST	09	Portola
GATES ST	POWHATTAN AVE	EUGENIA AVE	09	Bernal Heights South
GATES ST	EUGENIA AVE	CORTLAND AVE	09	Bernal Heights South
GATES ST	TOMPKINS AVE	OGDEN AVE	09	Bernal Heights South
GATES ST	OGDEN AVE	CRESCENT AVE	09	Bernal Heights South
GUERRERO ST	CESAR CHAVEZ ST	27TH ST	09	Inner Mission
GUERRERO ST	27TH ST	DUNCAN ST	09	Inner Mission
HALE ST	SAN BRUNO AVE	BARNEVELD AVE	09	Portola
HALE ST	MERRILL ST	BOYLSTON ST	09	Portola
HALE ST	BOYLSTON ST	BOWDOIN ST	09	Portola
HAMPSHIRE ST	20TH ST	21ST ST	09	Inner Mission
HAMPSHIRE ST	21ST ST	22ND ST	09	Inner Mission
HAMPSHIRE ST	24TH ST	25TH ST	09	Inner Mission
HAMPSHIRE ST	25TH ST	26TH ST	09	Inner Mission
HAMPSHIRE ST	26TH ST	CESAR CHAVEZ ON RAMP	09	Inner Mission
MOULTRIE ST	POWHATTAN AVE	EUGENIA AVE	09	Bernal Heights South
MOULTRIE ST	EUGENIA AVE	CORTLAND AVE	09	Bernal Heights South
MOULTRIE ST	OGDEN AVE	CRESCENT AVE	09	Bernal Heights South
MOULTRIE ST	CRESCENT AVE	END	09	Bernal Heights South
NEVADA ST	BERNAL HEIGHTS BLVD \ PC	CORTLAND AVE	09	Bernal Heights South
NEVADA ST	CORTLAND AVE	JARBOE AVE	09	Bernal Heights South
NEVADA ST	TOMPKINS AVE	OGDEN AVE	09	Bernal Heights South
NEVADA ST	OGDEN AVE	CRESCENT AVE	09	Bernal Heights South
SAN BRUNO AVE	ALEMANY BLVD	BARNEVELD AVE	09	Bernal Heights South
SAN BRUNO AVE	BARNEVELD AVE	PERASTO AVE	09	Bernal Heights South

*Assumes full funding (including November 2014 General Obligation bond and Vehicle License Fee)

**Department of Public Works Paving Program
Blocks to be treated from FY14/15 - FY18/19***

SAN BRUNO AVE	PERASTO AVE	ISLAIS ST \ SAN BRUNO AV OFF	09	Bernal Heights South
SAN BRUNO AVE	ISLAIS ST \ SAN BRUNO AV O	RICKARD ST	09	Portola
SAN JOSE AVE	28TH ST \ GUERRERO ST	29TH ST	09	Inner Mission
SAN JOSE AVE	29TH ST	30TH ST	09	Inner Mission
SAN JOSE AVE	30TH ST	KINGSTON ST	09	Inner Mission
SAN JOSE AVE	KINGSTON ST	BROOK ST	09	Inner Mission
SAN JOSE AVE	BROOK ST	RANDALL ST	09	Inner Mission
SAN JOSE AVE	RANDALL ST	SAINTE MARYS AVE	09	Bernal Heights South
SAN JOSE AVE	SAINTE MARYS AVE	MILTON ST	09	Bernal Heights South
SHOTWELL ST	26TH ST	CESAR CHAVEZ ST	09	Inner Mission
SHOTWELL ST	CESAR CHAVEZ ST	PRECITA AVE	09	Bernal Heights North
UNIVERSITY ST	FELTON ST	BURROWS ST	09	Portola
UNIVERSITY ST	BURROWS ST	BACON ST	09	Portola
UNIVERSITY ST	BACON ST	WAYLAND ST	09	Portola
WOOL ST	POWHATTAN AVE	EUGENIA AVE	09	Bernal Heights South
WOOL ST	EUGENIA AVE	CORTLAND AVE	09	Bernal Heights South
YORK ST	20TH ST	21ST ST	09	Inner Mission
YORK ST	21ST ST	22ND ST	09	Inner Mission
YORK ST	22ND ST	23RD ST	09	Inner Mission
YORK ST	23RD ST	24TH ST	09	Inner Mission
YORK ST	25TH ST	26TH ST	09	Inner Mission
15TH ST	VERMONT ST	SAN BRUNO AVE	10	Inner Mission
15TH ST	SAN BRUNO AVE	UTAH ST	10	Inner Mission
18TH ST	ILLINOIS ST	03RD ST	10	Potrero Hill
18TH ST	MISSOURI ST	CONNECTICUT ST	10	Potrero Hill
18TH ST	CONNECTICUT ST	ARKANSAS ST	10	Potrero Hill
18TH ST	ARKANSAS ST	CAROLINA ST	10	Potrero Hill
18TH ST	CAROLINA ST	DE HARO ST	10	Potrero Hill
18TH ST	DE HARO ST	RHODE ISLAND ST	10	Potrero Hill
18TH ST	VERMONT ST	SAN BRUNO AVE	10	Potrero Hill
18TH ST	UTAH ST	POTRERO AVE	10	Inner Mission
19TH ST	ILLINOIS ST	03RD ST	10	Potrero Hill
20TH ST	03RD ST	TENNESSEE ST	10	Potrero Hill
20TH ST	WISCONSIN ST	CAROLINA ST	10	Potrero Hill
20TH ST	RHODE ISLAND ST	KANSAS ST	10	Potrero Hill
20TH ST	KANSAS ST	VERMONT ST	10	Potrero Hill
22ND ST	ILLINOIS ST	03RD ST	10	Potrero Hill
22ND ST	03RD ST	TENNESSEE ST	10	Potrero Hill
22ND ST	TENNESSEE ST	MINNESOTA ST	10	Potrero Hill
22ND ST	MINNESOTA ST	INDIANA ST	10	Potrero Hill
22ND ST	RHODE ISLAND ST	KANSAS ST	10	Potrero Hill
22ND ST	KANSAS ST	VERMONT ST	10	Potrero Hill
23RD ST	END	ILLINOIS ST	10	Potrero Hill
23RD ST	ILLINOIS ST	03RD ST	10	Potrero Hill
23RD ST	DAKOTA ST	ARKANSAS ST	10	Potrero Hill
23RD ST	END	CAROLINA ST	10	Potrero Hill
23RD ST	RHODE ISLAND ST	KANSAS ST	10	Potrero Hill
25TH ST	03RD ST	TENNESSEE ST	10	Potrero Hill
25TH ST	TENNESSEE ST	MINNESOTA ST	10	Potrero Hill
25TH ST	MINNESOTA ST	I-280 N ON RAMP \ INDIANA ST	10	Potrero Hill
25TH ST	I-280 N ON RAMP \ INDIANA	IOWA ST	10	Potrero Hill
25TH ST	IOWA ST	PENNSYLVANIA AVE	10	Potrero Hill
25TH ST	MISSOURI ST	CONNECTICUT ST	10	Potrero Hill
25TH ST	LITTLEFIELD TER	DE HARO ST	10	Potrero Hill
ALAMEDA ST	RHODE ISLAND ST	HENRY ADAMS ST	10	Mission Bay

*Assumes full funding (including November 2014 General Obligation bond and Vehicle License Fee)

**Department of Public Works Paving Program
Blocks to be treated from FY14/15 - FY18/19***

DELTA ST	ARLETA AVE	RAYMOND AVE	10	Visitacion Valley
DELTA ST	RAYMOND AVE	LELAND AVE	10	Visitacion Valley
DONNER AVE	HAWES ST	INGALLS ST	10	Bayview District
DONNER AVE	INGALLS ST	JENNINGS ST	10	Bayview District
DUKES CT	CASHMERE ST	END	10	Bayview District
DUKES CT	CASHMERE ST	END	10	Bayview District
ELLIOT ST	RAYMOND AVE	LELAND AVE	10	Visitacion Valley
ELMIRA ST	SHAFTER AVE	THOMAS AVE	10	Bayview District
ELMIRA ST	THOMAS AVE	HELENA ST	10	Bayview District
ELMIRA ST	END	AUGUSTA ST	10	Silver Terrace
ELMIRA ST	AUGUSTA ST	SILVER AVE	10	Silver Terrace
ELMIRA ST	END	THORNTON AVE	10	Silver Terrace
EVANS AVE	HUNTERS POINT BLVD	JENNINGS ST \ MIDDLE POINT	10	Hunters Point
EVANS AVE	JENNINGS ST \ MIDDLE POIN	KEITH ST	10	Hunters Point
EVANS AVE	JENNINGS ST \ MIDDLE POIN	KEITH ST	10	Hunters Point
EVANS AVE	KEITH ST	MENDELL ST	10	Hunters Point
EVANS AVE	KEITH ST	MENDELL ST	10	Hunters Point
EVANS AVE	MENDELL ST	NEWHALL ST	10	Hunters Point
EVANS AVE	MENDELL ST	NEWHALL ST	10	Hunters Point
EVANS AVE	NEWHALL ST	03RD ST	10	Hunters Point
EVANS AVE	NEWHALL ST	03RD ST	10	Hunters Point
EVANS AVE	03RD ST	PHELPS ST	10	Bayview District
EVANS AVE	PHELPS ST	QUINT ST	10	Bayview District
EVANS AVE	QUINT ST	RANKIN ST	10	Bayview District
EVANS AVE	RANKIN ST	SELBY ST	10	Bayview District
EVANS AVE	SELBY ST	SELBY ST	10	Bayview District
EVANS AVE	NAPOLEON ST \ TOLAND ST	MARIN ST	10	Bayview District
EVANS AVE	MARIN ST	CESAR CHAVEZ ST	10	Bayview District
FAIRFAX AVE	KEITH ST	LANE ST	10	Hunters Point
FAIRFAX AVE	LANE ST	MENDELL ST	10	Hunters Point
FAIRFAX AVE	MENDELL ST	NEWHALL ST	10	Hunters Point
FAIRFAX AVE	03RD ST	PHELPS ST	10	Bayview District
FITZGERALD AVE	CAMERON WAY	HAWES ST	10	Bayview District
FITZGERALD AVE	HAWES ST	INGALLS ST	10	Bayview District
FITZGERALD AVE	INGALLS ST	JENNINGS ST	10	Bayview District
FITZGERALD AVE	JENNINGS ST	KEITH ST	10	Bayview District
FITZGERALD AVE	KEITH ST	03RD ST	10	Bayview District
FLORA ST	BAY VIEW ST	THORNTON AVE	10	Bayview District
GALVEZ AVE	NEWHALL ST	03RD ST	10	Hunters Point
GALVEZ AVE	03RD ST	PHELPS ST	10	Bayview District
GARLINGTON CT	LA SALLE AVE	COMMER CT	10	Bayview District
GARLINGTON CT	LA SALLE AVE	COMMER CT	10	Bayview District
GARLINGTON CT	COMMER CT	END	10	Bayview District
GARLINGTON CT	COMMER CT	END	10	Bayview District
GEORGE CT	INGALLS ST	END	10	Bayview District
GILMAN AVE	DONAHUE ST \ HUNTERS PO	EARL ST	10	Bayview Heights
GILMAN AVE	GIANTS DR	GRIFFITH ST	10	Bayview Heights
GILMAN AVE	GRIFFITH ST	HAWES ST	10	Bayview Heights
GILMAN AVE	HAWES ST	INGALLS ST	10	Bayview Heights
GILMAN AVE	INGALLS ST	JENNINGS ST	10	Bayview Heights
GILMAN AVE	JENNINGS ST	03RD ST \ PAUL AVE	10	Bayview Heights
HAHN ST	SUNNYDALE AVE	BLYTHDALE AVE	10	Visitacion Valley
HAMILTON ST	MANSELL ST	DELTA ST	10	Visitacion Valley
HARBOR RD	NORTHRIDGE RD	INGALLS ST	10	Hunters Point
HARE ST	MIDDLE POINT RD	END	10	Hunters Point

*Assumes full funding (including November 2014 General Obligation bond and Vehicle License Fee)

**Department of Public Works Paving Program
Blocks to be treated from FY14/15 - FY18/19***

HARKNESS AVE	SAN BRUNO AVE	GIRARD ST	10	Visitacion Valley
HARKNESS AVE	GIRARD ST	BRUSSELS ST	10	Visitacion Valley
HARKNESS AVE	BRUSSELS ST	GOETTINGEN ST	10	Visitacion Valley
HARKNESS AVE	SPARTA ST	BISHOP ST	10	Visitacion Valley
HARKNESS AVE	BISHOP ST	RUTLAND ST	10	Visitacion Valley
HARKNESS AVE	RUTLAND ST	ALDER ST	10	Visitacion Valley
HARNEY WAY	JAMESTOWN AVE	EXECUTIVE PARK BLVD	10	Bayview Heights
HARNEY WAY	EXECUTIVE PARK BLVD	ALANA WAY \ THOMAS MELLO	10	Bayview Heights
HAWES ST	PALOU AVE	QUESADA AVE	10	Bayview District
HAWES ST	QUESADA AVE	REVERE AVE	10	Bayview District
HAWES ST	GILMAN AVE	HOLLISTER AVE	10	Bayview Heights
HAWES ST	HOLLISTER AVE	INGERSON AVE	10	Bayview Heights
HAWES ST	INGERSON AVE	JAMESTOWN AVE	10	Bayview Heights
HAWKINS LN	END	JAKEY CT	10	Bayview District
HAWKINS LN	JAKEY CT	CARPENTER CT \ WHITNEY YO	10	Bayview District
HENRY ADAMS ST	ALAMEDA ST	15TH ST \ KANSAS ST	10	Mission Bay
HESTER AVE	LOIS LN	PENINSULA AVE	10	Visitacion Valley
HESTER AVE	PENINSULA AVE	WHEELER AVE	10	Visitacion Valley
HESTER AVE	WHEELER AVE	BAY SHORE BLVD	10	Visitacion Valley
HILLVIEW CT	END	LINDSAY CIR \ WHITNEY YOUN	10	Bayview District
HOLYOKE ST	MANSELL ST	ANKENY ST	10	Visitacion Valley
HOOPER ST	07TH ST	08TH ST	10	Mission Bay
HUNTERS POINT	INNEN AVE	HAWES ST \ HUDSON AVE	10	Hunters Point
HUNTERS POINT	HAWES ST \ HUDSON AVE	GALVEZ AVE	10	Hunters Point
HUNTERS POINT	GALVEZ AVE	EVANS AVE	10	Hunters Point
HUNTERS POINT	DONAHUE ST \ GILMAN AVE	CANDLESTICK POINT SRA	10	Bayview Heights
INDIANA ST	MARIPOSA ST	19TH ST	10	Potrero Hill
INDIANA ST	19TH ST	20TH ST	10	Potrero Hill
INDIANA ST	20TH ST	22ND ST	10	Potrero Hill
INDUSTRIAL ST	OAKDALE AVE \ SELBY ST	PALOU AVE	10	Bayview District
INDUSTRIAL ST	OAKDALE AVE \ SELBY ST	PALOU AVE	10	Bayview District
INDUSTRIAL ST	PALOU AVE	QUESADA AVE	10	Bayview District
INDUSTRIAL ST	QUESADA AVE	REVERE AVE	10	Bayview District
INDUSTRIAL ST	REVERE AVE	BARNEVELD AVE \ SHAFTER A'	10	Bayview District
INDUSTRIAL ST	PALOU AVE	BARNEVELD AVE \ SHAFTER A'	10	Bayview District
INDUSTRIAL ST	BARNEVELD AVE \ SHAFTER	CHARTER OAK AVE	10	Bayview District
INDUSTRIAL ST	BARNEVELD AVE \ SHAFTER	CHARTER OAK AVE	10	Bayview District
INDUSTRIAL ST	CHARTER OAK AVE	BOUTWELL ST \ LOOMIS ST	10	Bayview District
INDUSTRIAL ST	CHARTER OAK AVE	BOUTWELL ST \ LOOMIS ST	10	Bayview District
INDUSTRIAL ST	BOUTWELL ST \ LOOMIS ST	BAY SHORE BLVD \ INDUSTRIA	10	Bayview District
INGALLS ST	INNEN AVE \ MIDDLE POINT	HARBOR RD	10	Hunters Point
INGALLS ST	HARBOR RD	HUDSON AVE	10	Hunters Point
INGALLS ST	HUDSON AVE	NORTHRIDGE RD \ ROSIE LEE	10	Hunters Point
INGALLS ST	NORTHRIDGE RD \ ROSIE LE	KISKA RD	10	Bayview District
INGALLS ST	KISKA RD	BEATRICE LN	10	Bayview District
INGALLS ST	BEATRICE LN	LA SALLE AVE	10	Bayview District
INGALLS ST	LA SALLE AVE	GEORGE CT	10	Bayview District
INGALLS ST	GEORGE CT	OAKDALE AVE	10	Bayview District
INGALLS ST	OAKDALE AVE	PALOU AVE	10	Bayview District
INGALLS ST	PALOU AVE	QUESADA AVE	10	Bayview District
INGALLS ST	QUESADA AVE	REVERE AVE	10	Bayview District
INGALLS ST	REVERE AVE	SHAFTER AVE	10	Bayview District
INGALLS ST	SHAFTER AVE	THOMAS AVE	10	Bayview District
INGALLS ST	THOMAS AVE	UNDERWOOD AVE	10	Bayview District
INGALLS ST	UNDERWOOD AVE	VAN DYKE AVE	10	Bayview District

*Assumes full funding (including November 2014 General Obligation bond and Vehicle License Fee)

**Department of Public Works Paving Program
Blocks to be treated from FY14/15 - FY18/19***

INGALLS ST	VAN DYKE AVE	WALLACE AVE	10	Bayview District
INGALLS ST	WALLACE AVE	YOSEMITE AVE	10	Bayview District
INGALLS ST	YOSEMITE AVE	ARMSTRONG AVE	10	Bayview District
INGALLS ST	ARMSTRONG AVE	BANCROFT AVE	10	Bayview District
INGALLS ST	BANCROFT AVE	CARROLL AVE	10	Bayview District
INNES AVE	EARL ST	ARELIIOUS WALKER DR	10	Hunters Point
INNES AVE	ARELIIOUS WALKER DR	GRIFFITH ST	10	Hunters Point
INNES AVE	HUNTERS POINT BLVD	HAWES ST	10	Hunters Point
INNES AVE	HAWES ST	MARIST CT	10	Hunters Point
INNES AVE	MARIST CT	INGALLS ST \ MIDDLE POINT R	10	Hunters Point
INNES AVE	END	MENDELL ST	10	Bayview District
INNES AVE	END	MENDELL ST	10	Bayview District
INNES AVE	MENDELL ST	NEWHALL ST	10	Bayview District
JAMESTOWN AVE	IGNACIO AVE	GILROY ST	10	Bayview Heights
JAMESTOWN AVE	GILROY ST	GRIFFITH ST	10	Bayview Heights
JAMESTOWN AVE	CORONADO ST	HAWES ST	10	Bayview Heights
JAMESTOWN AVE	HAWES ST	REDONDO ST	10	Bayview Heights
JAMESTOWN AVE	REDONDO ST	INGALLS ST	10	Bayview Heights
JERROLD AVE	03RD ST \ NEWHALL ST	PHELPS ST	10	Bayview District
JERROLD AVE	PHELPS ST	QUINT ST	10	Bayview District
JERROLD AVE	QUINT ST	END	10	Bayview District
JERROLD AVE	TOLAND ST	UPTON ST	10	Bayview District
JERROLD AVE	UPTON ST	NAPOLEON ST	10	Bayview District
JERROLD AVE	NAPOLEON ST	BARNEVELD AVE	10	Bayview District
JERROLD AVE	BARNEVELD AVE	END	10	Bayview District
KANSAS ST	15TH ST \ HENRY ADAMS ST	16TH ST	10	Mission Bay
KANSAS ST	17TH ST	MARIPOSA ST	10	Potrero Hill
KANSAS ST	MARIPOSA ST	18TH ST	10	Potrero Hill
KANSAS ST	18TH ST	19TH ST	10	Potrero Hill
KANSAS ST	19TH ST	20TH ST	10	Potrero Hill
KANSAS ST	20TH ST	END	10	Potrero Hill
KANSAS ST	22ND ST	HUMBOLDT ST	10	Potrero Hill
KANSAS ST	HUMBOLDT ST	23RD ST	10	Potrero Hill
KELLOCH AVE	SCHWERIN ST	ACACIA ST \ VELASCO AVE	10	Visitacion Valley
KISKA RD	REARDON RD	INGALLS ST	10	Hunters Point
LA SALLE AVE	KIRKWOOD AVE	EARL ST	10	Hunters Point
LA SALLE AVE	INGALLS ST	WHITFIELD CT	10	Bayview District
LA SALLE AVE	WHITFIELD CT	OSCEOLA LN	10	Bayview District
LA SALLE AVE	OSCEOLA LN	OSCEOLA LN	10	Bayview District
LA SALLE AVE	MENDELL ST	03RD ST	10	Bayview District
LA SALLE AVE	03RD ST	NEWHALL ST	10	Bayview District
LATHROP AVE	TUNNEL AVE	WHEELER AVE	10	Visitacion Valley
LATHROP AVE	WHEELER AVE	PENINSULA AVE	10	Visitacion Valley
LATHROP AVE	TOCOLOMA AVE	NUEVA AVE	10	Visitacion Valley
LINDSAY CIR	END	HILLVIEW CT \ WHITNEY YOU	10	Bayview District
MABREY CT	END	RICHARDS CIR \ WHITNEY YOU	10	Bayview District
MARIN ST	MICHIGAN ST	ILLINOIS ST	10	Hunters Point
MARIN ST	ILLINOIS ST	03RD ST	10	Hunters Point
MARIN ST	END	EVANS AVE	10	Bayview District
MARIPOSA ST	PENNSYLVANIA AVE	MISSISSIPPI ST	10	Potrero Hill
MARIPOSA ST	MISSISSIPPI ST	TEXAS ST	10	Potrero Hill
MERCURY ST	LEDYARD ST	THORNTON AVE	10	Silver Terrace
MERCURY ST	THORNTON AVE	END	10	Silver Terrace
MIDDLE POINT RI	EIVANS AVE \ JENNINGS ST	ACACIA AVE	10	Hunters Point
MIDDLE POINT RI	ACACIA AVE	CATALINA ST \ WILLS ST	10	Hunters Point

*Assumes full funding (including November 2014 General Obligation bond and Vehicle License Fee)

**Department of Public Works Paving Program
Blocks to be treated from FY14/15 - FY18/19***

MIDDLE POINT RI CATALINA ST \ WILLS ST	WEST POINT RD	10	Hunters Point
MIDDLE POINT RI WEST POINT RD	HARE ST	10	Hunters Point
MIDDLE POINT RI HARE ST	INGALLS ST \ INNES AVE	10	Hunters Point
MISSISSIPPI ST 17TH ST	MARIPOSA ST	10	Potrero Hill
NEWHALL ST END	MENDELL ST	10	Hunters Point
NEWHALL ST MENDELL ST	EVANS AVE	10	Hunters Point
NEWHALL ST OAKDALE AVE	PALOU AVE	10	Bayview District
NEWHALL ST PALOU AVE	QUESADA AVE	10	Bayview District
NEWHALL ST WILLIAMS AVE	ARMSTRONG AVE	10	Bayview District
JERROLD AVE EARL ST	DORMITORY RD \ NORTHRIDG	10	Hunters Point
NORTHRIDGE RD HARBOR RD	INGALLS ST \ ROSIE LEE LN	10	Hunters Point
ORDWAY ST SAN BRUNO AVE	GIRARD ST	10	Visitacion Valley
ORDWAY ST GIRARD ST	BRUSSELS ST	10	Visitacion Valley
ORDWAY ST GOETTINGEN ST	SOMERSET ST	10	Visitacion Valley
ORDWAY ST SOMERSET ST	ALDER ST \ ANKENY ST	10	Visitacion Valley
OSCEOLA LN LA SALLE AVE	LA SALLE AVE	10	Bayview District
PALOU AVE CRISP RD	HAWES ST	10	Bayview District
PALOU AVE HAWES ST	INGALLS ST	10	Bayview District
PALOU AVE INGALLS ST	JENNINGS ST	10	Bayview District
PALOU AVE JENNINGS ST	KEITH ST	10	Bayview District
PALOU AVE LANE ST	03RD ST \ MENDELL ST	10	Bayview District
PALOU AVE 03RD ST \ MENDELL ST	NEWHALL ST	10	Bayview District
PALOU AVE NEWHALL ST	PHELPS ST	10	Silver Terrace
PALOU AVE PHELPS ST	DUNSHEE ST	10	Silver Terrace
PALOU AVE DUNSHEE ST	QUINT ST \ SILVER AVE	10	Silver Terrace
PALOU AVE QUINT ST \ SILVER AVE	RANKIN ST	10	Silver Terrace
PALOU AVE INDUSTRIAL ST	DORMAN AVE	10	Bayview District
PALOU AVE DORMAN AVE	BARNEVELD AVE	10	Bayview District
PARQUE DR ESQUINA DR	CIELITO DR	10	Visitacion Valley
PARQUE DR CIELITO DR	GENEVA AVE	10	Visitacion Valley
PAUL AVE 03RD ST \ GILMAN AVE	CARR ST	10	Bayview Heights
PAUL AVE CARR ST	GOULD ST	10	Bayview Heights
PAUL AVE GOULD ST	EXETER ST	10	Bayview Heights
PAUL AVE EXETER ST	CRANE ST	10	Bayview Heights
PAUL AVE CRANE ST	WHEAT ST	10	Bayview Heights
PAUL AVE WHEAT ST	BAY SHORE BLVD	10	Bayview Heights
PAUL AVE BAY SHORE BLVD	SAN BRUNO AVE	10	Visitacion Valley
PEABODY ST LELAND AVE	VISITACION AVE	10	Visitacion Valley
PEABODY ST SUNNYDALE AVE	END	10	Visitacion Valley
PHELPS ST INNES AVE	JERROLD AVE	10	Bayview District
PHELPS ST JERROLD AVE	KIRKWOOD AVE	10	Bayview District
PHELPS ST KIRKWOOD AVE	LA SALLE AVE	10	Bayview District
PHELPS ST LA SALLE AVE	MCKINNON AVE	10	Bayview District
PHELPS ST MCKINNON AVE	NEWCOMB AVE	10	Bayview District
POMONA ST BAY VIEW ST	THORNTON AVE	10	Bayview District
PROGRESS ST WHITNEY YOUNG CIR	END	10	Bayview District
PUEBLO ST VELASCO AVE	END	10	Visitacion Valley
QUESADA AVE CRISP RD	HAWES ST	10	Bayview District
QUESADA AVE HAWES ST	INGALLS ST	10	Bayview District
QUESADA AVE INGALLS ST	JENNINGS ST	10	Bayview District
QUESADA AVE JENNINGS ST	KEITH ST	10	Bayview District
QUESADA AVE KEITH ST	LANE ST	10	Bayview District
QUESADA AVE LANE ST	03RD ST	10	Bayview District
QUESADA AVE 03RD ST	NEWHALL ST	10	Bayview District
QUESADA AVE 03RD ST	NEWHALL ST	10	Bayview District

*Assumes full funding (including November 2014 General Obligation bond and Vehicle License Fee)

**Department of Public Works Paving Program
Blocks to be treated from FY14/15 - FY18/19***

RACINE LN	BEEMAN LN \ WABASH TER	SAN BRUNO AVE	10	Visitacion Valley
RAYMOND AVE	BAY SHORE BLVD	ALPHA ST	10	Visitacion Valley
RAYMOND AVE	ELLIOT ST	SAWYER ST	10	Visitacion Valley
REDONDO ST	INGERSON AVE	JAMESTOWN AVE	10	Bayview Heights
REUEL CT	HUDSON AVE	END	10	Hunters Point
REUEL CT	HUDSON AVE	END	10	Hunters Point
REVERE AVE	CRISP RD	HAWES ST	10	Bayview District
REVERE AVE	HAWES ST	INGALLS ST	10	Bayview District
REVERE AVE	INGALLS ST	JENNINGS ST	10	Bayview District
REVERE AVE	JENNINGS ST	KEITH ST	10	Bayview District
REVERE AVE	END	QUINT ST	10	Silver Terrace
REVERE AVE	QUINT ST	ROBBLEE AVE	10	Silver Terrace
REVERE AVE	ROBBLEE AVE	SILVER AVE	10	Silver Terrace
REVERE AVE	SELBY ST	INDUSTRIAL ST	10	Bayview District
RUTLAND ST	TUCKER AVE	CAMPBELL AVE	10	Visitacion Valley
RUTLAND ST	CAMPBELL AVE	TEDDY AVE	10	Visitacion Valley
RUTLAND ST	TEDDY AVE	ARLETA AVE	10	Visitacion Valley
SALINAS AVE	03RD ST	KEITH ST	10	Bayview Heights
SALINAS AVE	KEITH ST	CARR ST	10	Bayview Heights
SALINAS AVE	CARR ST	JAMESTOWN AVE	10	Bayview Heights
SAN BRUNO AVE	BAY SHORE BLVD	HILTON ST	10	Bayview District
SAN BRUNO AVE	DIVISION ST	ALAMEDA ST	10	South of Market
SAN BRUNO AVE	ALAMEDA ST	15TH ST	10	Inner Mission
SAN BRUNO AVE	15TH ST	16TH ST	10	Inner Mission
SAN BRUNO AVE	16TH ST	17TH ST	10	Inner Mission
SAN BRUNO AVE	17TH ST	MARIPOSA ST	10	Inner Mission
SAN BRUNO AVE	END	END	10	Inner Mission
SAN BRUNO AVE	END	18TH ST	10	Potrero Hill
SAN BRUNO AVE	18TH ST	19TH ST	10	Potrero Hill
SAN BRUNO AVE	19TH ST	20TH ST	10	Potrero Hill
SAN BRUNO AVE	23RD ST	24TH ST	10	Inner Mission
SAN BRUNO AVE	25TH ST	END	10	Inner Mission
SANTOS ST	SUNNYDALE AVE	BROOKDALE AVE	10	Visitacion Valley
SANTOS ST	BROOKDALE AVE	BLYTHDALE AVE	10	Visitacion Valley
SANTOS ST	BLYTHDALE AVE	VELASCO AVE	10	Visitacion Valley
SANTOS ST	VELASCO AVE	GENEVA AVE	10	Visitacion Valley
SAWYER ST	RAYMOND AVE	LELAND AVE	10	Visitacion Valley
SAWYER ST	VISITACION AVE	SUNNYDALE AVE	10	Visitacion Valley
SAWYER ST	SUNNYDALE AVE	SUNRISE WAY	10	Visitacion Valley
SAWYER ST	SUNRISE WAY	CALGARY ST \ VELASCO AVE	10	Visitacion Valley
SPARTA ST	ANKENY ST \ WARD ST	HARKNESS AVE	10	Visitacion Valley
SUNRISE WAY	END	SAWYER ST	10	Visitacion Valley
SUNRISE WAY	SAWYER ST	HAHN ST	10	Visitacion Valley
SUNRISE WAY	HAHN ST	END	10	Visitacion Valley
THORNTON AVE	LATONA ST	LUCY ST	10	Bayview District
THORNTON AVE	LUCY ST	POMONA ST	10	Bayview District
TOCOLOMA AVE	END	BLANKEN AVE	10	Visitacion Valley
TOCOLOMA AVE	BLANKEN AVE	LATHROP AVE	10	Visitacion Valley
TOCOLOMA AVE	LATHROP AVE	END	10	Visitacion Valley
TOLAND ST	EVANS AVE \ NAPOLEON ST	GALVEZ AVE	10	Bayview District
TOLAND ST	HUDSON AVE	JERROLD AVE	10	Bayview District
TOMASO CT	CORA ST \ SUNNYDALE AVE	END	10	Visitacion Valley
UNIVERSITY ST	WAYLAND ST	WOOLSEY ST	10	Portola
UNIVERSITY ST	WOOLSEY ST	DWIGHT ST	10	Portola
UTAH ST	15TH ST	16TH ST	10	Inner Mission

*Assumes full funding (including November 2014 General Obligation bond and Vehicle License Fee)

**Department of Public Works Paving Program
Blocks to be treated from FY14/15 - FY18/19***

UTAH ST	16TH ST	17TH ST	10	Inner Mission
VAN DYKE AVE	HAWES ST	INGALLS ST	10	Bayview District
VAN DYKE AVE	JENNINGS ST	KEITH ST	10	Bayview District
VAN DYKE AVE	KEITH ST	LANE ST	10	Bayview District
VAN DYKE AVE	LANE ST	03RD ST \ WILLIAMS AVE	10	Bayview District
VERMONT ST	DIVISION ST	ALAMEDA ST	10	Mission Bay
VERMONT ST	ALAMEDA ST	15TH ST	10	Mission Bay
VERMONT ST	15TH ST	16TH ST	10	Mission Bay
VERMONT ST	16TH ST	17TH ST	10	Potrero Hill
VERMONT ST	17TH ST	MARIPOSA ST	10	Potrero Hill
VERMONT ST	MARIPOSA ST	18TH ST	10	Potrero Hill
VERMONT ST	18TH ST	19TH ST	10	Potrero Hill
VERMONT ST	19TH ST	20TH ST	10	Potrero Hill
VERMONT ST	23RD ST	24TH ST	10	Inner Mission
VERMONT ST	24TH ST	25TH ST	10	Inner Mission
WATCHMAN WAY	MISSOURI ST	END	10	Potrero Hill
WATERVILLE ST	END	QUINT ST \ THORNTON AVE	10	Silver Terrace
WHEAT ST	PAUL AVE	BAY SHORE BLVD	10	Bayview Heights
WHITFIELD CT	LA SALLE AVE	END	10	Bayview District
WHITNEY YOUNG	CARPENTER CT \ HAWKINS I	BELL CT	10	Bayview District
WHITNEY YOUNG	BELL CT	BASS CT	10	Bayview District
WHITNEY YOUNG	BASS CT	NEWCOMB AVE	10	Bayview District
WHITNEY YOUNG	PROGRESS ST	HUDSON AVE	10	Bayview District
WILDE AVE	SAN BRUNO AVE	GIRARD ST	10	Visitation Valley
WILDE AVE	GIRARD ST	BRUSSELS ST	10	Visitation Valley
WILDE AVE	RUTLAND ST	DELTA ST	10	Visitation Valley
WILDE AVE	DELTA ST	ERVINE ST	10	Visitation Valley
WOOLSEY ST	GIRARD ST	BRUSSELS ST	10	Portola
WOOLSEY ST	BRUSSELS ST	GOETTINGEN ST	10	Portola
WOOLSEY ST	GOETTINGEN ST	SOMERSET ST	10	Portola
WOOLSEY ST	SOMERSET ST	HOLYOKE ST	10	Portola
WOOLSEY ST	HOLYOKE ST	HAMILTON ST	10	Portola
WOOLSEY ST	HAMILTON ST	BOWDOIN ST	10	Portola
WOOLSEY ST	BOWDOIN ST	DARTMOUTH ST	10	Portola
WOOLSEY ST	DARTMOUTH ST	COLBY ST	10	Portola
WOOLSEY ST	COLBY ST	UNIVERSITY ST	10	Portola
YOUNG CT	END	WHITNEY YOUNG CIR	10	Bayview District
ALLISON ST	BRUNSWICK ST	HANOVER ST	11	Crocker Amazon
ALLISON ST	HANOVER ST	END	11	Crocker Amazon
ASHTON AVE	HOLLOWAY AVE	HOLLOWAY AVE	11	Ingleside Terrace
ASHTON AVE	HOLLOWAY AVE	HEAD ST	11	Ingleside Terrace
ASHTON AVE	HEAD ST	DE MONTFORT AVE	11	Ingleside Terrace
ASHTON AVE	DE MONTFORT AVE	PICO AVE	11	Ingleside Terrace
ASHTON AVE	PICO AVE	LEGION CT	11	Ingleside Terrace
ATHENS ST	PERU AVE	VALMAR TER	11	Excelsior
ATHENS ST	EXCELSIOR AVE	BRAZIL AVE	11	Excelsior
ATHENS ST	BRAZIL AVE	PERSIA AVE	11	Excelsior
ATHENS ST	PERSIA AVE	RUSSIA AVE	11	Excelsior
BRUNSWICK ST	FLORENTINE AVE	GUTTENBERG ST	11	Crocker Amazon
BRUNSWICK ST	GUTTENBERG ST	LOWELL ST	11	Crocker Amazon
CAPITOL AVE	MINERVA ST	MONTANA ST	11	Oceanview
CAPITOL AVE	MONTANA ST	THRIFT ST	11	Oceanview
CAPITOL AVE	THRIFT ST	LAKEVIEW AVE	11	Oceanview
CAPITOL AVE	LAKEVIEW AVE	GRAFTON AVE	11	Ingleside
CAPITOL AVE	HOLLOWAY AVE	DE MONTFORT AVE	11	Ingleside

*Assumes full funding (including November 2014 General Obligation bond and Vehicle License Fee)

**Department of Public Works Paving Program
Blocks to be treated from FY14/15 - FY18/19***

CHESTER AVE	19TH AVE	RANDOLPH ST	11	Ingleside Heights
CHESTER AVE	RANDOLPH ST	END	11	Ingleside Heights
CORDOVA ST	ROLPH ST	ATHENS ST	11	Crocker Amazon
CORDOVA ST	ATHENS ST	SEVILLE ST	11	Crocker Amazon
CORDOVA ST	SEVILLE ST	MUNICH ST	11	Crocker Amazon
CORDOVA ST	MUNICH ST	PRAGUE ST	11	Crocker Amazon
CORDOVA ST	PRAGUE ST	WINDING WAY	11	Crocker Amazon
CORDOVA ST	WINDING WAY	CHICAGO WAY	11	Crocker Amazon
CORDOVA ST	CHICAGO WAY	BALTIMORE WAY	11	Crocker Amazon
DE LONG ST	LIEBIG ST \ SAN JOSE AVE	RICE ST	11	Outer Mission
DE LONG ST	RICE ST	CRYSTAL ST \ GOETHE ST \ RH	11	Outer Mission
DE LONG ST	CRYSTAL ST \ GOETHE ST \ R	WILSON ST	11	Outer Mission
DE LONG ST	WILSON ST	ORIZABA AVE	11	Outer Mission
DE LONG ST	ORIZABA AVE	FLOURNOY ST	11	Outer Mission
DE LONG ST	FLOURNOY ST	HEAD ST	11	Outer Mission
DE LONG ST	HEAD ST	SHAKESPEARE ST	11	Outer Mission
DE LONG ST	SHAKESPEARE ST	END	11	Outer Mission
DE LONG ST	END	SANTA CRUZ AVE	11	Outer Mission
DELANO AVE	SANTA YSABEL AVE	SAN JUAN AVE	11	Mission Terrace
DELANO AVE	SAN JUAN AVE	SANTA YNEZ AVE	11	Mission Terrace
DELANO AVE	SANTA YNEZ AVE	RUDDEN AVE	11	Mission Terrace
ELLINGTON AVE	NAGLEE AVE	WHIPPLE AVE	11	Outer Mission
FARALLONES ST	SAN JOSE AVE \ WHIPPLE AV	PLYMOUTH AVE	11	Oceanview
FARALLONES ST	PLYMOUTH AVE	CAPITOL AVE	11	Oceanview
FARALLONES ST	CAPITOL AVE	ORIZABA AVE	11	Oceanview
FAXON AVE	HOLLOWAY AVE	DE MONTFORT AVE	11	Ingleside
FLOURNOY ST	END	RHINE ST	11	Outer Mission
FLOURNOY ST	RHINE ST	DE LONG ST	11	Outer Mission
FRANCE AVE	MISSION ST	LONDON ST	11	Excelsior
FRANCE AVE	LONDON ST	PARIS ST	11	Excelsior
FRANCE AVE	PARIS ST	LISBON ST	11	Excelsior
FRANCE AVE	LISBON ST	MADRID ST	11	Excelsior
FRANCE AVE	MADRID ST	EDINBURGH ST	11	Excelsior
FRANCE AVE	EDINBURGH ST	NAPLES ST	11	Excelsior
GOETHE ST	SAN JOSE AVE	CRYSTAL ST \ DE LONG ST \ RE	11	Outer Mission
HURON AVE	LAWRENCE AVE	SICKLES AVE	11	Outer Mission
JOSIAH AVE	RIDGE LN	LAKEVIEW AVE	11	Ingleside
LAPHAM WAY	CHICAGO WAY \ LINDA VIST	ROBINSON DR	11	Crocker Amazon
LISBON ST	SILVER AVE	PERU AVE	11	Excelsior
LISBON ST	PERU AVE	AVALON AVE	11	Excelsior
LISBON ST	AVALON AVE	AVALON AVE	11	Excelsior
LISBON ST	AVALON AVE	EXCELSIOR AVE	11	Excelsior
LISBON ST	EXCELSIOR AVE	BRAZIL AVE	11	Excelsior
LISBON ST	BRAZIL AVE	PERSIA AVE	11	Excelsior
LISBON ST	PERSIA AVE	RUSSIA AVE	11	Excelsior
LISBON ST	RUSSIA AVE	FRANCE AVE	11	Excelsior
LISBON ST	FRANCE AVE	ITALY AVE	11	Excelsior
LISBON ST	ITALY AVE	AMAZON AVE	11	Excelsior
LISBON ST	AMAZON AVE	GENEVA AVE	11	Excelsior
LOWELL ST	MISSION ST	MORSE ST	11	Crocker Amazon
LOWELL ST	MORSE ST	BRUNSWICK ST	11	Crocker Amazon
LOWELL ST	BRUNSWICK ST	BYRON CT	11	Crocker Amazon
LOWELL ST	BYRON CT	HANOVER ST	11	Crocker Amazon
LOWELL ST	HANOVER ST	END	11	Crocker Amazon
MADISON ST	SILVER AVE	ATHENS ST	11	Excelsior

*Assumes full funding (including November 2014 General Obligation bond and Vehicle License Fee)

**Department of Public Works Paving Program
Blocks to be treated from FY14/15 - FY18/19***

MADISON ST	ATHENS ST	PIOCHE ST	11	Excelsior
MADISON ST	PIOCHE ST	VALMAR TER	11	Excelsior
MADISON ST	VALMAR TER	SILLIMAN ST	11	Excelsior
MADISON ST	SILLIMAN ST	FELTON ST	11	Excelsior
MADISON ST	FELTON ST	BURROWS ST	11	Excelsior
MADRID ST	SILVER AVE	PERU AVE	11	Excelsior
MADRID ST	PERU AVE	AVALON AVE	11	Excelsior
MADRID ST	AVALON AVE	EXCELSIOR AVE	11	Excelsior
MADRID ST	PERSIA AVE	RUSSIA AVE	11	Excelsior
MADRID ST	RUSSIA AVE	FRANCE AVE	11	Excelsior
MADRID ST	FRANCE AVE	ITALY AVE	11	Excelsior
MADRID ST	ITALY AVE	AMAZON AVE	11	Excelsior
MADRID ST	AMAZON AVE	GENEVA AVE	11	Excelsior
MADRID ST	GENEVA AVE	ROLPH ST	11	Crocker Amazon
MAJESTIC AVE	RIDGE LN	LAKEVIEW AVE	11	Ingleside
MAJESTIC AVE	LAKEVIEW AVE	SUMMIT ST	11	Oceanview
MAYNARD ST	CASTLE MANOR AVE \ MISSI	CRAUT ST	11	Excelsior
MAYNARD ST	GLADSTONE DR	TRUMBULL ST	11	Excelsior
MINERVA ST	SUMMIT ST	PLYMOUTH AVE	11	Oceanview
MINERVA ST	SUMMIT ST	PLYMOUTH AVE	11	Oceanview
MINERVA ST	CAPITOL AVE	ORIZABA AVE	11	Oceanview
MIRAMAR AVE	HOLLOWAY AVE	DE MONTFORT AVE	11	Ingleside
MIRAMAR AVE	DE MONTFORT AVE	OCEAN AVE	11	Ingleside
MONTANA ST	JOSIAH AVE \ SUMMIT ST	PLYMOUTH AVE	11	Oceanview
MONTANA ST	PLYMOUTH AVE	CAPITOL AVE	11	Oceanview
MONTANA ST	CAPITOL AVE	FAXON AVE	11	Oceanview
MONTANA ST	FAXON AVE	ORIZABA AVE	11	Oceanview
MORSE ST	ROLPH ST	ROYAL LN	11	Crocker Amazon
MORSE ST	ROYAL LN	NEWTON ST	11	Crocker Amazon
MORSE ST	NEWTON ST	UNNAMED 071	11	Crocker Amazon
MORSE ST	UNNAMED 071	CURTIS ST	11	Crocker Amazon
MORSE ST	CURTIS ST	UNNAMED 070	11	Crocker Amazon
MORSE ST	UNNAMED 070	POPE ST	11	Crocker Amazon
MORSE ST	POPE ST	UNNAMED 069	11	Crocker Amazon
MORSE ST	UNNAMED 069	ALLISON ST	11	Crocker Amazon
MORSE ST	ALLISON ST	UNNAMED 068	11	Crocker Amazon
MORSE ST	UNNAMED 068	CONCORD ST	11	Crocker Amazon
MORSE ST	CONCORD ST	FLORENTINE AVE	11	Crocker Amazon
MORSE ST	FLORENTINE AVE	FLORENTINE AVE	11	Crocker Amazon
MORSE ST	FLORENTINE AVE	GUTTENBERG ST	11	Crocker Amazon
MORSE ST	GUTTENBERG ST	LOWELL ST	11	Crocker Amazon
MORSE ST	LOWELL ST	MISSION ST \ WHITTIER ST	11	Crocker Amazon
MOSCOW ST	AVALON AVE	EXCELSIOR AVE	11	Excelsior
MOSCOW ST	EXCELSIOR AVE	BRAZIL AVE	11	Excelsior
MOSCOW ST	BRAZIL AVE	PERSIA AVE	11	Excelsior
MOSCOW ST	PERSIA AVE	RUSSIA AVE	11	Excelsior
MOSCOW ST	RUSSIA AVE	FRANCE AVE	11	Excelsior
MUNICH ST	EXCELSIOR AVE \ INA CT	BRAZIL AVE	11	Excelsior
MUNICH ST	BRAZIL AVE	PERSIA AVE	11	Excelsior
MUNICH ST	PERSIA AVE	RUSSIA AVE	11	Excelsior
MUNICH ST	RUSSIA AVE	END	11	Excelsior
MUNICH ST	GENEVA AVE	SOUTH HILL BLVD	11	Crocker Amazon
MUNICH ST	SOUTH HILL BLVD	ROLPH ST	11	Crocker Amazon
MUNICH ST	ROLPH ST	NAYLOR ST	11	Crocker Amazon
MUNICH ST	NAYLOR ST	CORDOVA ST	11	Crocker Amazon

*Assumes full funding (including November 2014 General Obligation bond and Vehicle License Fee)

**Department of Public Works Paving Program
Blocks to be treated from FY14/15 - FY18/19***

MUNICH ST	CORDOVA ST	DRAKE ST	11	Crocker Amazon
MUNICH ST	DRAKE ST	NAPLES ST	11	Crocker Amazon
NAPLES ST	SILVER AVE	PERU AVE	11	Excelsior
NAPLES ST	PERU AVE	AVALON AVE	11	Excelsior
NAPLES ST	AVALON AVE	EXCELSIOR AVE	11	Excelsior
NAPLES ST	EXCELSIOR AVE	BRAZIL AVE	11	Excelsior
NAPLES ST	BRAZIL AVE	PERSIA AVE	11	Excelsior
NAPLES ST	PERSIA AVE	RUSSIA AVE	11	Excelsior
NAPLES ST	RUSSIA AVE	FRANCE AVE	11	Excelsior
NAPLES ST	FRANCE AVE	ITALY AVE	11	Excelsior
NAPLES ST	ITALY AVE	AMAZON AVE	11	Excelsior
NAPLES ST	AMAZON AVE	GENEVA AVE	11	Excelsior
NAPLES ST	GENEVA AVE	ROLPH ST	11	Crocker Amazon
NAPLES ST	ROLPH ST	ATHENS ST	11	Crocker Amazon
NAPLES ST	ATHENS ST	NEWTON ST	11	Crocker Amazon
NAPLES ST	NEWTON ST	SEVILLE ST	11	Crocker Amazon
NAPLES ST	SEVILLE ST	MUNICH ST	11	Crocker Amazon
NAPLES ST	MUNICH ST	CURTIS ST	11	Crocker Amazon
NEWTON ST	ROLPH ST	MORSE ST	11	Crocker Amazon
NEWTON ST	MORSE ST	BRUNSWICK ST	11	Crocker Amazon
NEWTON ST	BRUNSWICK ST	NAPLES ST	11	Crocker Amazon
PARIS ST	AVALON AVE	EXCELSIOR AVE	11	Excelsior
PARIS ST	EXCELSIOR AVE	BRAZIL AVE	11	Excelsior
PARIS ST	BRAZIL AVE	PERSIA AVE	11	Excelsior
PARIS ST	PERSIA AVE	RUSSIA AVE	11	Excelsior
PARIS ST	RUSSIA AVE	FRANCE AVE	11	Excelsior
PARIS ST	FRANCE AVE	ITALY AVE	11	Excelsior
PARIS ST	ITALY AVE	AMAZON AVE	11	Excelsior
PARIS ST	AMAZON AVE	GENEVA AVE	11	Excelsior
PARIS ST	GENEVA AVE	ROLPH ST	11	Crocker Amazon
PERU AVE	LISBON ST	MADRID ST	11	Excelsior
PERU AVE	MADRID ST	EDINBURGH ST	11	Excelsior
PERU AVE	EDINBURGH ST	NAPLES ST	11	Excelsior
PERU AVE	NAPLES ST	VIENNA ST	11	Excelsior
PERU AVE	VIENNA ST	ATHENS ST	11	Excelsior
PERU AVE	ATHENS ST	VALMAR TER	11	Excelsior
PRAGUE ST	EXCELSIOR AVE	BRAZIL AVE	11	Excelsior
PRAGUE ST	PERSIA AVE	RUSSIA AVE	11	Excelsior
PRAGUE ST	RUSSIA AVE	END	11	Excelsior
PRAGUE ST	GENEVA AVE	SOUTH HILL BLVD	11	Crocker Amazon
PRAGUE ST	SOUTH HILL BLVD	ROLPH ST	11	Crocker Amazon
PRAGUE ST	ROLPH ST	NAYLOR ST	11	Crocker Amazon
PRAGUE ST	NAYLOR ST	CORDOVA ST	11	Crocker Amazon
PRAGUE ST	CORDOVA ST	DRAKE ST	11	Crocker Amazon
PRAGUE ST	DRAKE ST	CURTIS ST	11	Crocker Amazon
PRAGUE ST	CURTIS ST	WINDING WAY	11	Crocker Amazon
RALSTON ST	RANDOLPH ST	SARGENT ST	11	Ingleside Heights
RALSTON ST	SHIELDS ST	GARFIELD ST	11	Merced Heights
RIDGE LN	TARA ST	MAJESTIC AVE	11	Ingleside
RIDGE LN	MAJESTIC AVE	LOUISBURG ST \ MARGARET AV	11	Ingleside
RIDGE LN	HOWTH ST	JOSIAH AVE	11	Ingleside
RUSSIA AVE	MISSION ST	LONDON ST	11	Excelsior
RUSSIA AVE	LONDON ST	PARIS ST	11	Excelsior
RUSSIA AVE	PARIS ST	LISBON ST	11	Excelsior
RUSSIA AVE	LISBON ST	MADRID ST	11	Excelsior

*Assumes full funding (including November 2014 General Obligation bond and Vehicle License Fee)

**Department of Public Works Paving Program
Blocks to be treated from FY14/15 - FY18/19***

RUSSIA AVE	MADRID ST	EDINBURGH ST	11	Excelsior
RUSSIA AVE	EDINBURGH ST	NAPLES ST	11	Excelsior
RUSSIA AVE	NAPLES ST	VIENNA ST	11	Excelsior
RUSSIA AVE	VIENNA ST	ATHENS ST	11	Excelsior
RUSSIA AVE	ATHENS ST	MOSCOW ST	11	Excelsior
RUSSIA AVE	MOSCOW ST	MUNICH ST	11	Excelsior
RUSSIA AVE	MUNICH ST	PRAGUE ST	11	Excelsior
RUSSIA AVE	PRAGUE ST	DUBLIN ST	11	Excelsior
RUSSIA AVE	DUBLIN ST	LA GRANDE AVE	11	Excelsior
SAGAMORE ST	SAN JOSE AVE	PLYMOUTH AVE	11	Oceanview
SAGAMORE ST	PLYMOUTH AVE	CAPITOL AVE	11	Oceanview
SAGAMORE ST	CAPITOL AVE	END	11	Oceanview
SAGAMORE ST	END	ORIZABA AVE	11	Oceanview
SAGAMORE ST	ORIZABA AVE	ALEMANY BLVD \ BROTHERHC	11	Ingleside Heights
SAGAMORE ST	END	ALEMANY BLVD \ ORIZABA AV	11	Oceanview
SAN MIGUEL ST	NIAGARA AVE	MOUNT VERNON AVE	11	Ingleside
SAN MIGUEL ST	MOUNT VERNON AVE	RIDGE LN	11	Ingleside
SANTA ROSA AVE	MISSION ST	ALEMANY BLVD	11	Mission Terrace
SANTA ROSA AVE	ALEMANY BLVD	CAYUGA AVE	11	Mission Terrace
SANTA ROSA AVE	CAPISTRANO AVE	SAN GABRIEL AVE	11	Mission Terrace
SANTA ROSA AVE	SAN GABRIEL AVE	SAN JOSE AVE	11	Mission Terrace
SANTA ROSA AVE	SAN JOSE AVE	END	11	Mission Terrace
SANTA YSABEL A\	CAPISTRANO AVE	OTSEGO AVE	11	Mission Terrace
SANTA YSABEL A\	OTSEGO AVE	DELANO AVE	11	Mission Terrace
SANTA YSABEL A\	DELANO AVE	UNNAMED 041	11	Mission Terrace
SANTA YSABEL A\	UNNAMED 041	SAN JOSE AVE	11	Mission Terrace
SEVILLE ST	ROLPH ST	CORDOVA ST	11	Crocker Amazon
SEVILLE ST	CORDOVA ST	NAPLES ST	11	Crocker Amazon
SOUTH HILL BLVT	GENEVA AVE \ MOSCOW ST	MUNICH ST	11	Crocker Amazon
SOUTH HILL BLVT	MUNICH ST	PRAGUE ST	11	Crocker Amazon
SOUTH HILL BLVT	PRAGUE ST	ROLPH ST \ WINDING WAY	11	Crocker Amazon
SOUTH HILL BLVT	ROLPH ST \ WINDING WAY	CHICAGO WAY	11	Crocker Amazon
SOUTH HILL BLVT	CHICAGO WAY	BALTIMORE WAY	11	Crocker Amazon
SOUTH HILL BLVT	BALTIMORE WAY	TOYON LN	11	Crocker Amazon
SOUTH HILL BLVT	TOYON LN	CANYON DR	11	Crocker Amazon
SOUTH HILL BLVT	CANYON DR	END	11	Crocker Amazon
STONEYBROOK A	ALEMANY BLVD	CAMBRIDGE ST \ TRUMBULL ST	11	Excelsior
STONEYBROOK A	CAMBRIDGE ST \ TRUMBULL	GLADSTONE DR	11	Excelsior
TRUMBULL ST	MISSION ST	CRAUT ST	11	Excelsior
TRUMBULL ST	CRAUT ST	CONGDON ST	11	Excelsior
TRUMBULL ST	CONGDON ST	DAVENPORT LN	11	Excelsior
TRUMBULL ST	DAVENPORT LN	NEY ST	11	Excelsior
TRUMBULL ST	NEY ST	MAYNARD ST	11	Excelsior
TRUMBULL ST	MAYNARD ST	CAMBRIDGE ST \ STONEYBROC	11	Excelsior
VALMAR TER	MADISON ST	SILLIMAN ST	11	Excelsior
VALMAR TER	SILLIMAN ST	PERU AVE	11	Excelsior
VALMAR TER	PERU AVE	ATHENS ST	11	Excelsior
VERNON ST	END	RANDOLPH ST	11	Ingleside Heights
VERNON ST	RANDOLPH ST	SARGENT ST	11	Ingleside Heights
VERNON ST	SARGENT ST	SHIELDS ST	11	Ingleside Heights
VERNON ST	SHIELDS ST	GARFIELD ST	11	Merced Heights
VERNON ST	GARFIELD ST	HOLLOWAY AVE	11	Merced Heights
VIENNA ST	SILVER AVE	PERU AVE	11	Excelsior
VIENNA ST	PERU AVE	AVALON AVE	11	Excelsior
VIENNA ST	AVALON AVE	EXCELSIOR AVE	11	Excelsior

*Assumes full funding (including November 2014 General Obligation bond and Vehicle License Fee)

**Department of Public Works Paving Program
Blocks to be treated from FY14/15 - FY18/19***

VIENNA ST	EXCELSIOR AVE	BRAZIL AVE	11	Excelsior
VIENNA ST	BRAZIL AVE	PERSIA AVE	11	Excelsior
VIENNA ST	PERSIA AVE	RUSSIA AVE	11	Excelsior
VIENNA ST	RUSSIA AVE	FRANCE AVE	11	Excelsior
VIENNA ST	FRANCE AVE	ITALY AVE	11	Excelsior
VIENNA ST	ITALY AVE	AMAZON AVE	11	Excelsior
WATTSON PL	OCEAN AVE	RUTH ST	11	Mission Terrace

*Assumes full funding (including November 2014 General Obligation bond and Vehicle License Fee)