

# Yerba Buena Island Multi-use Pathway Project



San Francisco  
County Transportation  
Authority

Agenda Item 12  
February 22, 2023

# Yerba Buena Island Multiuse Path Project

---

Extend multiuse path from Bay Bridge YBI Bike Landing to Macalla Road

Enable bicyclists and pedestrians coming from East Bay to travel to Treasure Island ferry terminal to board ferries to downtown San Francisco

Part of Bay Skyway Project



# Preliminary Project Schedule



San Francisco  
County Transportation  
Authority



---

# Preliminary Project Delivery

---



San Francisco  
County Transportation  
Authority

- **Project may be delivered in 4 segments to take advantage of construction of other YBI Projects and to reduce construction impact and cost**
- **Segment 1 is next to YBI Bike Landing/Southgate Road and may be constructed as a standalone project**
- **Segment 2 will be constructed as part of Hillcrest Road Project which will widen road to meet City standards**
- **Segment 3 is part of West Side Bridges Project and will restripe shoulder to include multi-use path**
- **Segment 4 will install a multi-use path to Macalla Road intersection and may be constructed as a standalone project**

# YBI Multiuse Path – Segment 1

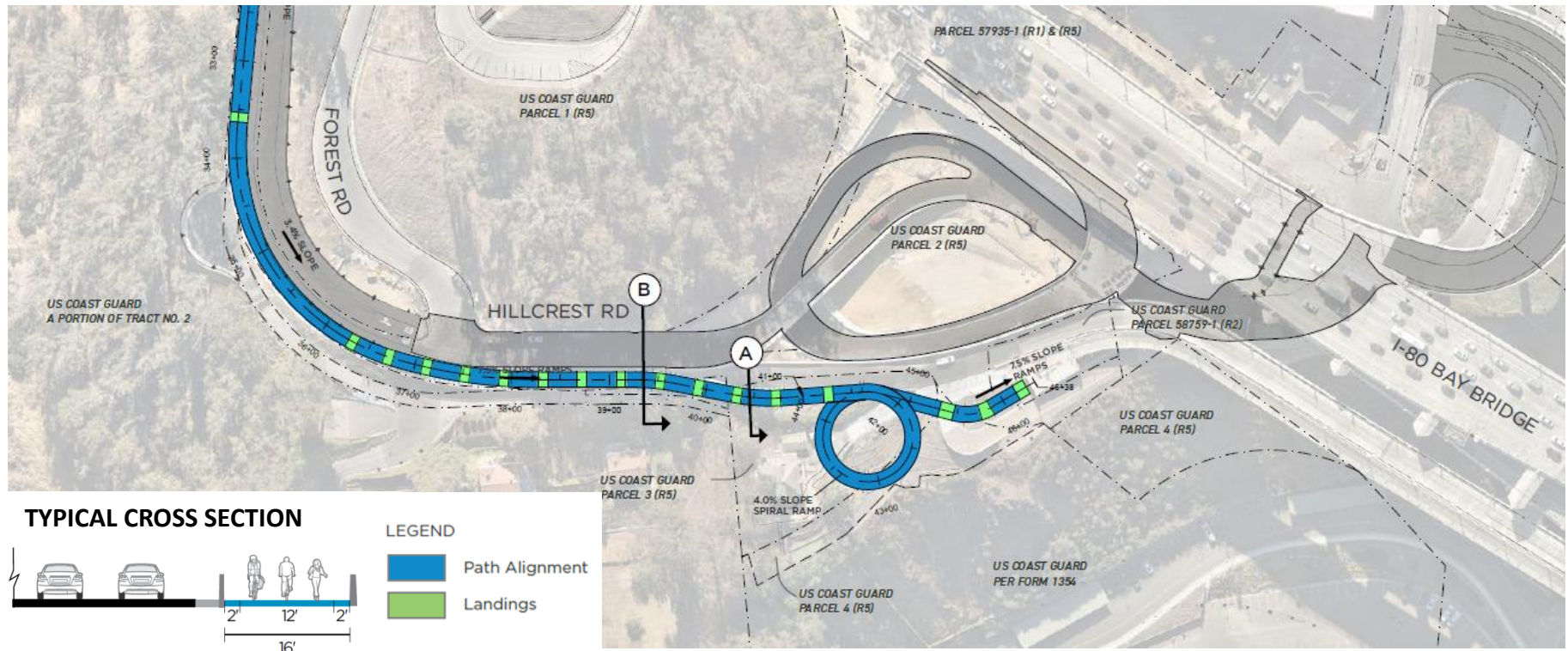

## TYPICAL CROSS SECTION

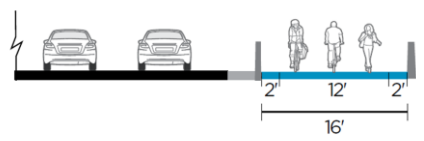

## LEGEND

- Path Alignment
- Landings

# YBI Multiuse Path – Segment 2

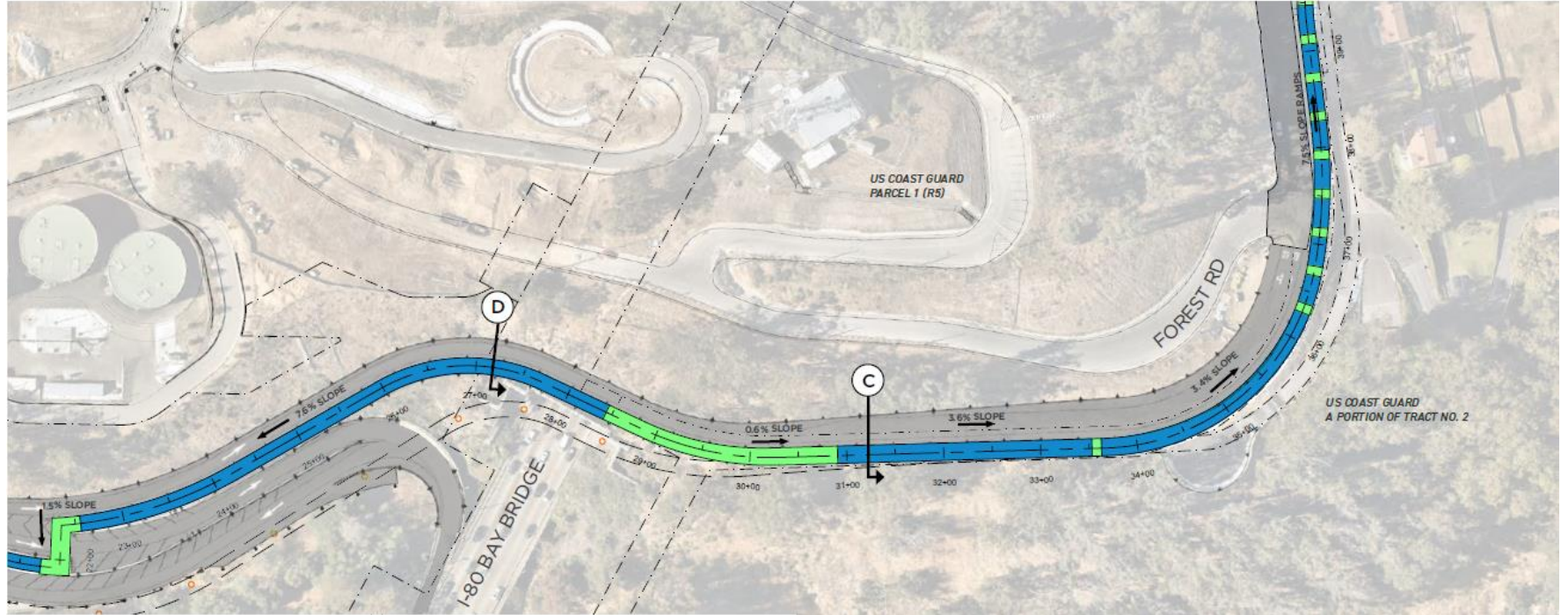

# YBI Multiuse Path – Segment 3



San Francisco  
County Transportation  
Authority

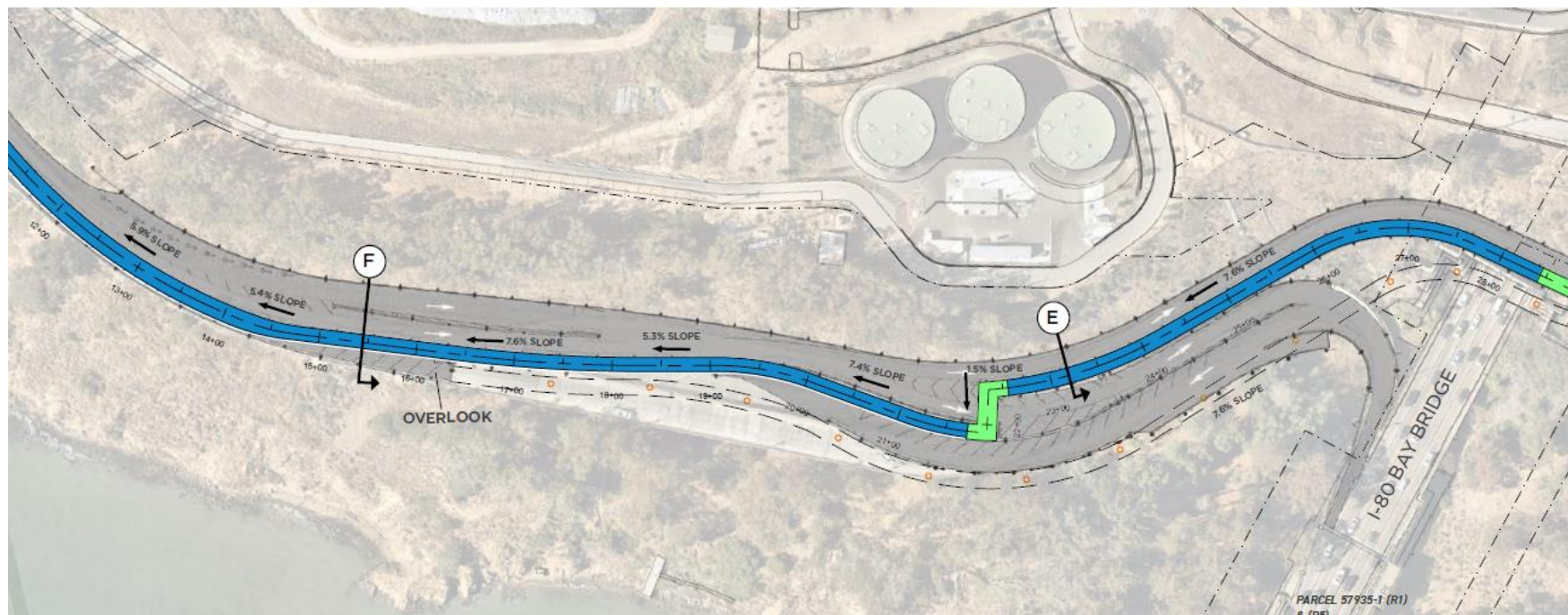

# YBI Multiuse Path – Segment 4



San Francisco  
County Transportation  
Authority





# YBI Multiuse Path – Funding Plan



San Francisco  
County Transportation  
Authority

Funding Source	Amount (\$M)	Status
Federal - One Bay Area Grant (OBAG)	\$3.00	Planned (wait list)
Federal - OBAG Fund Exchange	\$4.10	Committed
Federal - RAISE	\$4.10	Planned
State - Local Partnership Program (LPP) Formulaic	\$1.00	Committed
State - Active Transportation Program	\$3.80	Committed
State - LPP Competitive	\$14.00	Planned
State - Solutions for Congested Corridors	\$42.00	Planned
BATA Rehab	\$5.80	Committed
Local - MTC Priority Conservation Area	\$1.00	Committed
<b>TOTAL</b>	<b>\$78.80</b>	

# YBI Construction Projects

**Macalla Road Reconstruction (TICD)**  
(2019 - 2022)

**YBI Multi-use Path (SFCTA)**  
(2025 - 2027)

**Forest Road Detour (TICD)**  
(2022 - 2023)

**YBI WB Ramps**  
Opened October 2016

**YBI Vista Point**  
Opened May 2017

**I-80 EB Off-Ramp/Southgate Road Realignment (SFCTA)**  
(2020 - 2023)

**West Side Bridges Project (SFCTA)**  
(2023 - 2026)

**Hillcrest Road Widening Project (SFCTA)**  
(2024 - 2025)



# Thank you.

[sfcta.org](https://sfcta.org)

Project contact: [mike.tan@sfcta.org](mailto:mike.tan@sfcta.org)



**San Francisco  
County Transportation  
Authority**